WHITECAP

2024

Time & Tide

Time and Tide wait for no man.

...So the saying goes. The time between childhood and adulthood slips away as swiftly as the changing tide.

One day we are children, looking for guidance and protection. The next, we are adults, guiding and mentoring others.

Our time at SSC prepares us for this transition.

This year's yearbook records the passage of another year, a year that carries us out onto the tide, towards the adventures and trials of life beyond the safety of our harbor at SSC.

As men of character, we greet the tide with courage and faith, knowing that now is the time to begin our journeys.

Table of Contents

Portraits 8

Fall 42

Winter 74

Spring 86

Spiritual Life 110

End of Year 126

Index 142

Portraits

Brother Barry adjusts sophomore Aiden Roth's tie before he sits for his school picture

Faculty

Brendan Allen
Jeff Anderson
Nancy Artigues
Anne Bair

Bro. Eduardo Baldioceda
Harriet Bellone
Elaine Bergeron
Sharron Besnard

Paul Black
Gary Blackburn
Andree Bonnaffons
Letha Boudreaux

Mary Brennan
Megan Brennan
Robbie Brewer
Jeremy Clark

Brandon Cobb
Chase Cooley
Brad Corley
D.p. Daigle

Sam Doescher
Irby Dossett
Doug Duelfer
Rose Elliott

Sandra Farrior
Edward Gamard
Pearlie Garvin
Mike Gemelli

Kyla Grace
Julie Graff
Mario Greco
Tommy Green

Daniel Grieves
Christine Harris
Tim Holland
Jenny Iniguez

Jennifer Kayes
Bro. Dwight Kenney
Ken Kenney
Carma Knight

Faculty

Jacob Kurka
Katelyn Ladner
Timothy Lala
Bro. Barry Landry

Cathy Lawson
Jarell Lee
Joseph Lee
Troy Lee

Thomas Littlefield
Mark Logan
Pedro Maciel
Maurice Malochee

Therese Mancevski
Cole Marshall
Anne Martinolich
Bro. Patrick McGinity

Mary McKeogh
Stace McRaney
Glenn Melville
Joanne Nunez

Sandra Odom
Samuel Palode
Sandra Richoux
Daniel Rorabaugh

Jordan Roy
Seth Rugg
Bob Sayle
John Shinn

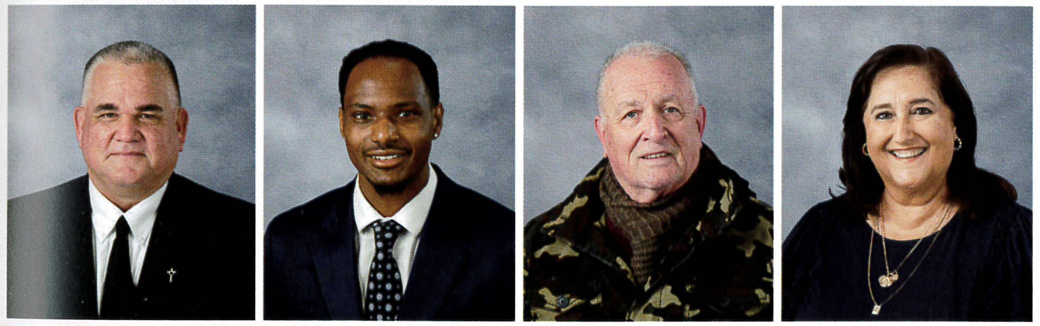

Bro. Chris Sweeney
Ramone Tate
Nolan Terrebonne
Victoria Thaler

Tate Thigpen
Kristen Tusa
Zach Villarrubia
Prentice Wallace

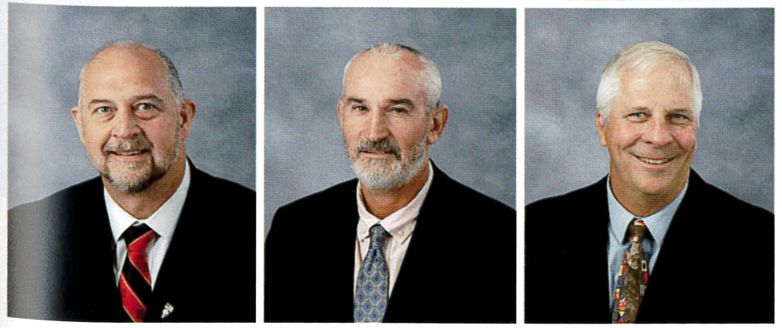

Scott Wedgeworth
Freddy West
Daniel Zwerg

Seniors

Athan Alexander
Logan Amburgy
John Andre

William Ascherl
Jacob Bradford
Ruston Breisacher

Charles Brown
Harrison Brown
Randall Bryant

Lane Burroughs
Benjamin Cappel
Rylie Cook

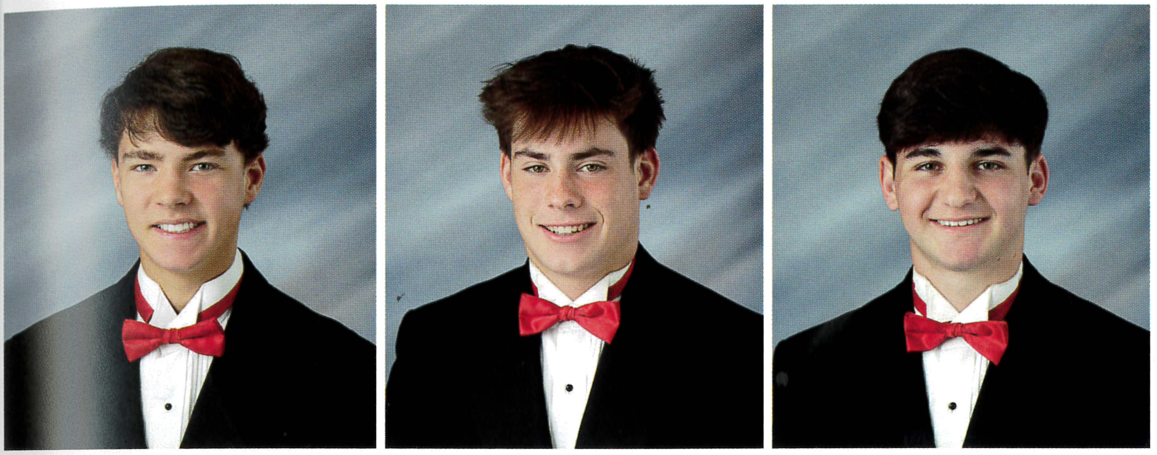

Spencer Cornell
Robert Creely
Paxton
DeBardeleben

Matthew Dey
Abrams Doxey
Clayton Fletcher

Seniors

Ethan Galloway
Liam Glover
Ian Gonzalez Rioz

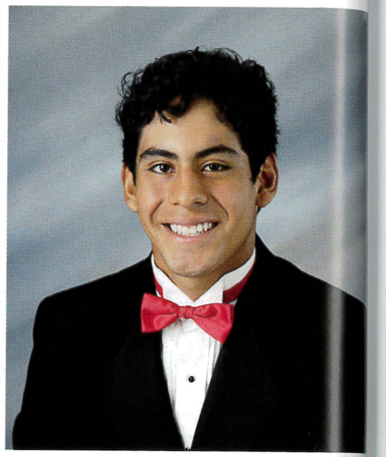

Christopher Green
Cameron Gremillion
Devon Guille

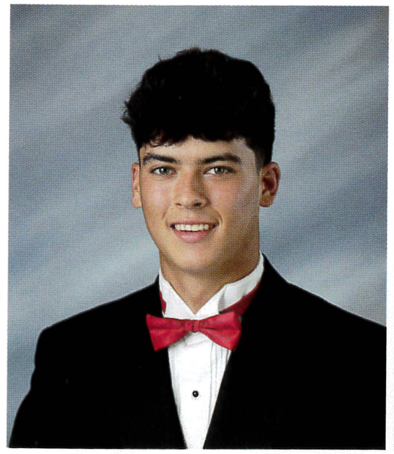

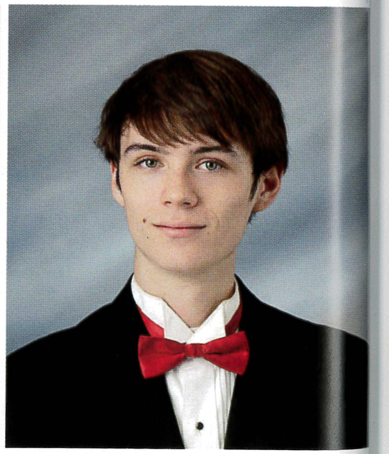

Joshua Hartl
Isaiah Haynes
Hunter Holland

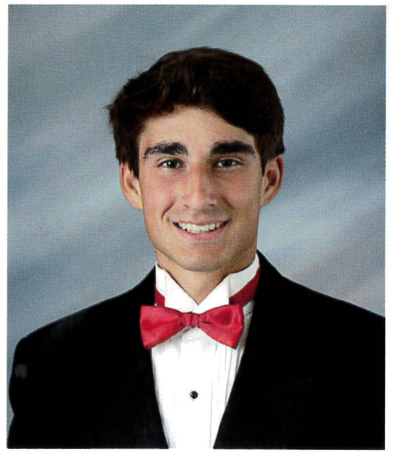

Miller Howard
Zacharia Karamat
Ronald Kellum

Dylan Lamb
Mason Laville
Alexander
LeGardeur-Eastham

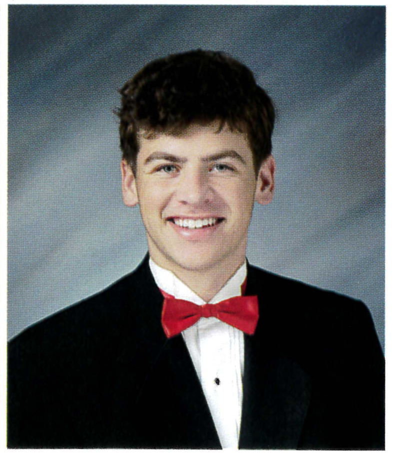

Noah Lemmon
Jeremy Mares
Christopher Mavar

Seniors

Richard Niolet
Danil Odem
William Powell

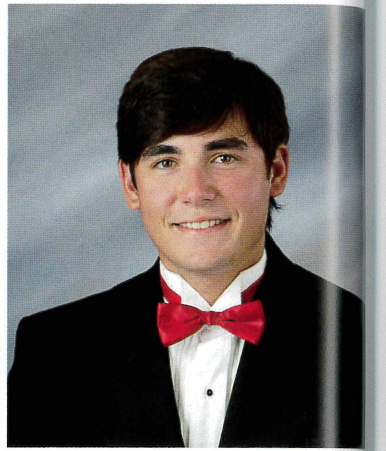

Chesley Rhodes
Parker Saucier
Austin Scarengos

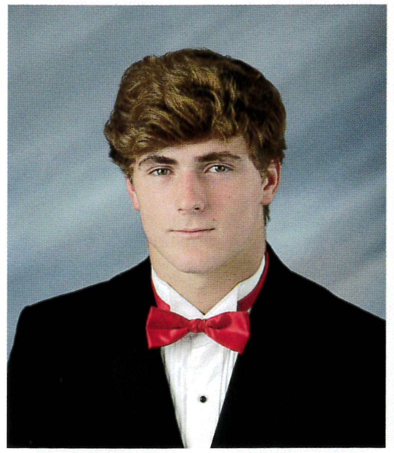

Heith Shinn
Matthew Simpson
John Stassi

Tristan Summers
Reilly Tafaro
Parker Talamo

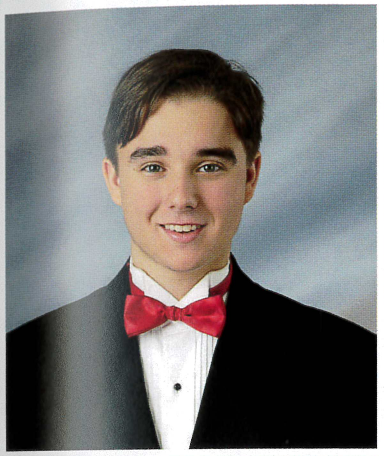

Jaden Tran
Arthur Viana
Brady Wallis

Tyson Warren
Samuel Watkins
Machi Watler

Seniors

Malachi Watler
Jaxon West
Henry Williams

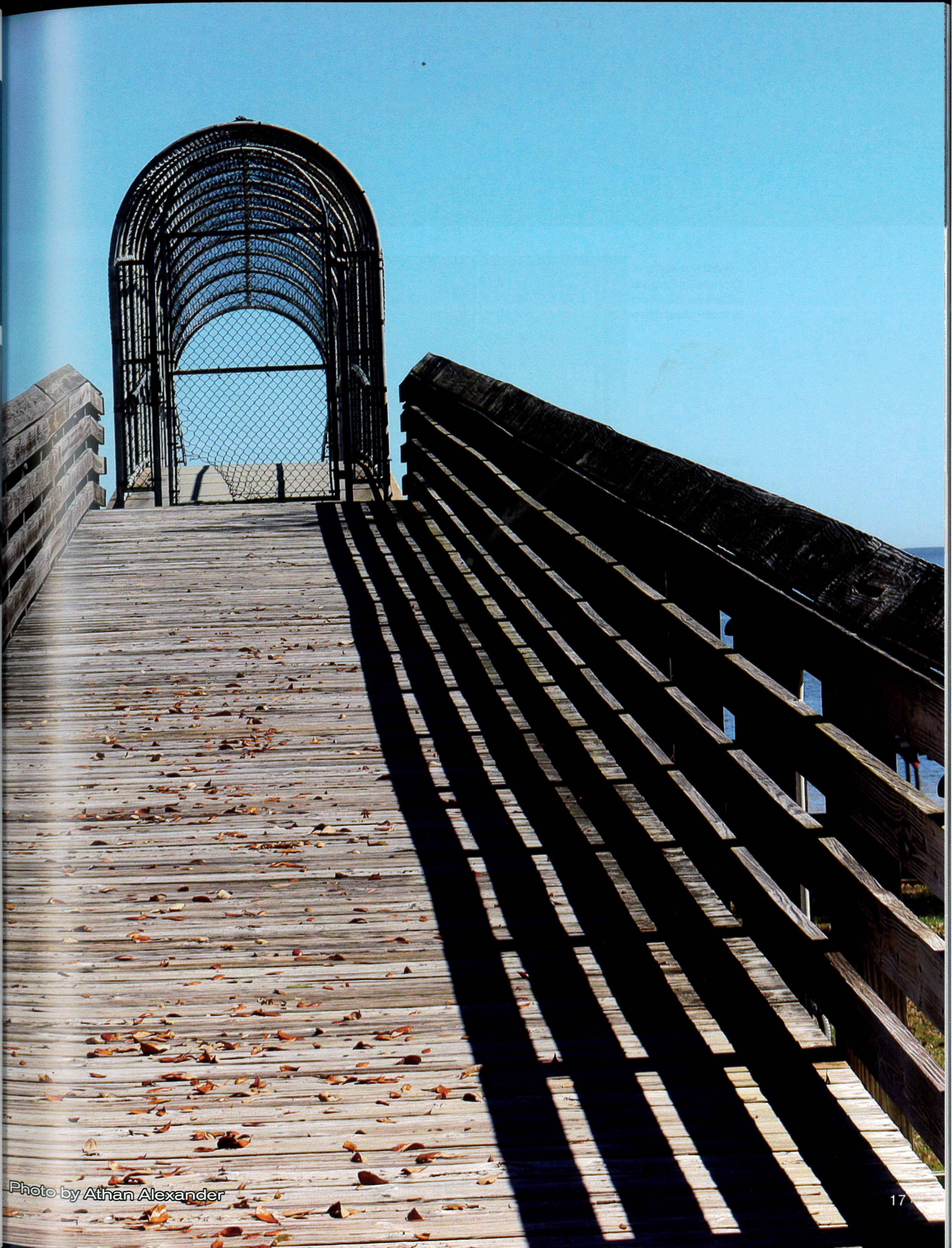

Photo by Athan Alexander

Juniors

William Adkins
Christian Bagala
Carsyn Bartlam
Braxton Benigno

No Photo
Available

Christian Benzing
Micah Bishop
Bennett Brewer
Joseph Brignac

Derek Bryant
Derrick Cabbagestalk
Evan Cain
Ryan Calhoun

Aidan Castle
Glen Cavalier
Arthur Chapman
Caden Crawford

Ethan Cuevas
Eduardo Do Carmo
Oren Doxey
Grant Eastman

Rylan Fairley
Jack Farr
Samuel Favre
Ethan Ferrill

Joseph Giaise
David Gremillion
John Hall
Peter Hanlon

Robert Hebert
Stephen Hutchison
Brooks Ilgenfritz
Mason Jacobi

Robert Kergosien
Satvik Kompella
Harry McArthur
Evan Noel

Henry Nunmaker
Samuel Pike
Reece Robichaux
Bernardo Salvador

Juniors

Nicholas Shannan
Blake Shaw
Cole Shirley
Makhi Smith

Brett Tyler
Lance Vaughn
Landon Vidrine
Harrison Walton

Aiden White
Andrew Whitney
David Williams
Finley Williford

Photo by Arthur Chapman

Sophomores

Conner Amburgy
Kaleb Andersen
Noah Babin
Mason Bailey

James Baria
Farres Baroudi
Karson Benigno
Aiden Berger

No Photo
Available

Blake Bigner
Liam Chavarin-May
Garren Couey
James Creely

E Dangers
Alston Davidson
Michael Dawley
William Ellis

Christopher Failla
Matthew Fasullo
Adam Fontenot
Gabriel Franco

Blake Fricke
Alan Gilliam
Lance Giovingo
Hunter Graham

Samuel Grant
Landon Greene
Jonah Grumme
Warren Gunter

Tyler Guthre
Christian Haas
Joseph Henley
Charles Hoffmann

Lucas Humphries
Kade Johnston
Jett Konkel
Elijah LaBrosse

Boston Laursen
Jackson Lawson
Joseph Lee
Aidan Makamson

Sophomores

Trevor March
James McAlister
Brayden McDonald
Jonah Mohren

Beckham Molino
Nicholas Monsalve
Wiley Mossy
Tate Murphy

Waits Murphy
Landon Newton
Gabriel Podlin
James Purvis

Jaden Quick
Austin Reeves
Maxwell Rhodes
Aiden Roth

Collin Rummel
Keith Scalco
Landen Schmitt
William Sones

Ayden Spear
Mitchell Thompson
Joshua Traxler
Steven Violante

Vince Vorrath
Collin Wahl
Reshard Wilson
Daniel Zhang

Freshmen

Lee Baggett
Nicolas Barvie
David Belle
Ayden Boushie

Owyn Cuevas
Ayden Dartez
Elias Davis
John-Ross Downing

Raymond Ellis
Bernard Favret
Jason Forte
Jonathan Gipson

Patrick Glover
Mason Graham
Cole Gros
Blake Henley

Tucker Hockert
Carter Hopkins
Matthew Horridge
Asa Jones

Tripton Jones
John Kane
Steven Kelly
Preston Kiefer

Sawyer King
Stephen Koenenn
Kyle LaFrance
Luke Lavergne

Sam LeJeune
Colin Lyons
Jace Magee
Ryan Mavar

Eli Meyers
Lochlan Miller
Mason Mooney
Vaughan Naylor

Adam Oliver
Liam Pierce
Salvatore Riccardi
Wyatt Roberts

Freshmen

Shad Sayah
Kaulen Schmitt
Peyton Shepherd
Connor Sierra

Parker Stewart
Noah Swanson
Blair Talley
Jackson Timberlake

Manuel Tiago Valle
Nishinoya
Aaron Wallis
Michael Walton
Cooper Wedworth

John Williams
Jackson Wood
Jason Zhang

Photo by Parker Talamo

Eighth Grade

Chase Amburgy
Noah Baggett
Connor Bauer
Jack Breisacher

Garrett Burrell
Wyatt Carter
William Compretta
Mason Domingues

Garrett Estay
Noah Failla
Jett Favre
William Favret

Cameron Flynn-Falgout
Tyler Fontenette
Egil Galle
Jordan Gilliam

Jesus Gonzalez Jimenez
Jake Grannan
Nathan Guidry
Preston Harvey

Theodore Hawkins
Nicholas Hebert
Collen Hooks
Ryder Lamy

Hayes Logan
Landon Makamson
Kaylan May
Liam McLendon

Abram Meyers
Nickolas Mullen
Jackson Orozco
Parker Pace

Rohit Patlola
Payton Redmond
Lincoln Renner
Lex Rhodes

Cullen Riccardi
David Rimmer
James Rutherford
Jeremiah Rutherford

Eighth Grade

Cole Sortina
Peyton Spear
Javien Thompson
Clayton Trawick

Tristan Wagner
Cayden Williams
Matthew Williston
Carson Wu

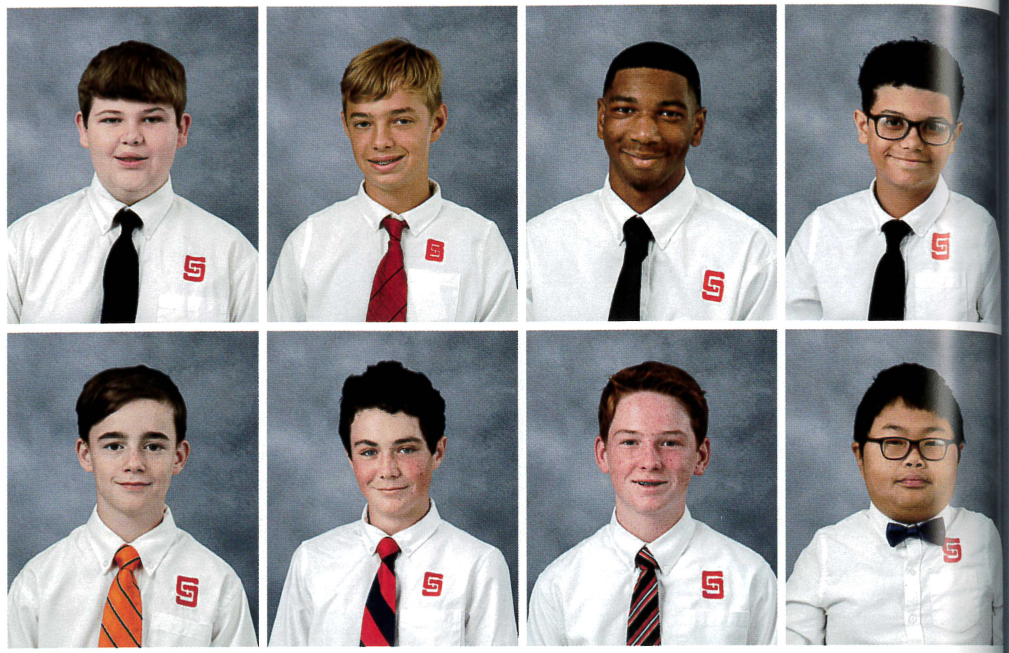

Not pictured:
Lawson Schmitt

Photo by Mason Laville

Seventh Grade

Peyton Ashley
Griffin Aubert
Jude Babin
Harry Bishop

William Bourgeois
Marcus Bryant
Caleb Catalanotto
Nicholaus Cavalier

Brick Compretta
Levi Cook
Caleb Darby
Dylan Darby

Cooper Ferrill
David Franco
Easton Grogg
Cole Guerin

Matthew Guzman Jenkins
Jaxen Halferty
Dax Hansell
Michael Harris

Cullen Hebert
Waylan Jewell
Mack Kelly
William Landrieu

Brooks LeBoeuf
Bennett LeMaire
Mason Lizana
Steve Lombardo

John McCauley
William McElroy
Lewis Monti
Marshall Murphy

Nash Oberfell
James Osborne
Parker Owen
Christian Palmer

Evan Peterson
Trent Powell
Daniel Ray
George Ray

Seventh Grade

Justin Redmon
Samuel Reinike
Alec Schmitt
William Smith

Chase Stiglets
David Taylor
Charles Thompson
Hunter Tullos

Collin Turnipseed
Owen Vorrath
Evan Wahl
Jentry Wedworth

Thomas Williston
Greyson Wood

Photo by Grant Eastman

Fall

Golf team member Collin Wahl tees off as Mitchell Thompson looks on

Back to School Barbecue

Student Council's annual Back to School Barbecue to get the students back into school spirit right before the football jamboree that night.

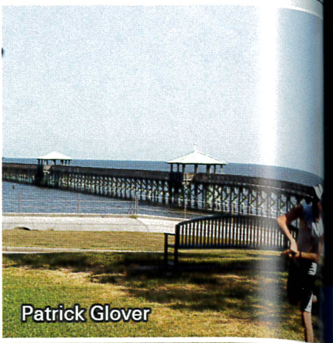
Patrick Glover

Coach Irby and Coach Corley play Cornhole

Liam Glover and Ruston Breisacher about to start serving the hot dogs.

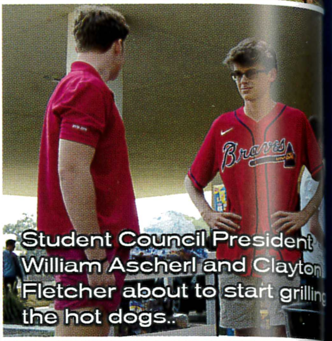
Student Council President William Ascherl and Clayto Fletcher about to start grilli the hot dogs.

> "This has been the easiest Back to School Barbecue i have been a part of because of student council help."
>
> - Mrs. Tusa

Orientation Day

This is the day that new students are able to go through their school days to meet their teachers for the upcoming year.

Brother Barry fixes Aiden Roth's tie for his picture

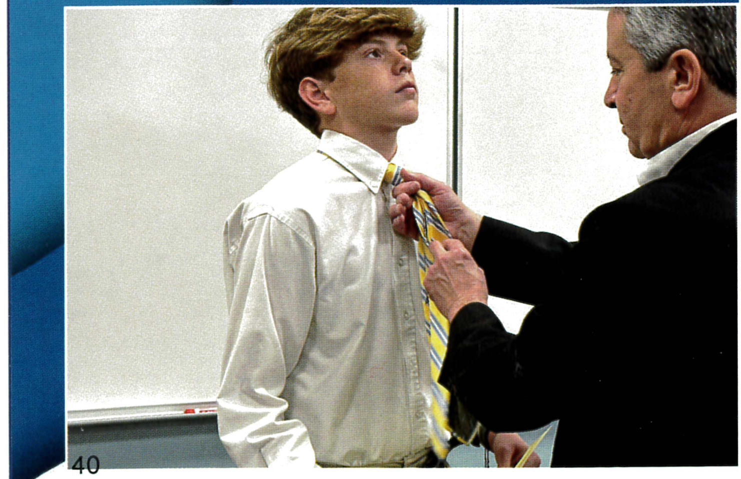

Resident Move in Day

Resident students move back into the dorm for another exciting year .

nike
YOU GOTTA FIGHT
ROCK-A-CHAW

Above: Freshman Sam LeJeune moves his things into his dorm.

Top Right: Senior Reilly Tafaro sets up his dorm room.

Right: These two LSU fans will enjoy watching the games together.

Left: Seniors Charlie Brown, Machi Watler, Malachi Watler, and Junior Aiden White reunite after a summer apart

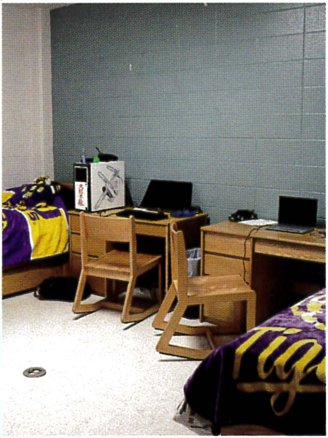

Parent - Teacher Night

On Parent - Teacher Night, parents go to the school, through their children's schedules, and meet their children's teachers for the upcoming year.

Mrs. Kayes greets students' parents for the upcoming school year

Coach Grieves tells parents what to expect in the upcoming school year

Mr. Anderson explains his chemistry class for parents.

Senior Leadership Breakfast

The Senior Leadership Breakfast is an event held for the graduating class each year. It allows seniors to speak with Alumni about their SSC experiences. Speakers focus on the preparing the Seniors for their last year at St. Stanislaus.

Jaxon West pours a glass of water for Kenny Monti '94.

Isaiah Haynes speaks with Steve Haas '82

Alexander Eastham-LeGardeur and Brian Whitman '06

William Ascherl welcomes the alumni, faculty, and seniors

Heith Shinn and Will Ascherl present a picture of SSC to Senator Thompson

Father Mike O'Connor gives the blessing before breakfast.

The seniors listen to the Senator Thompson's speech.

Isaiah Haynes, Paxton DeBardeleben, Levi Green, and Cameron Gremillion pose with Senator Thompson

Senator Thompson delivers his keynote address to the seniors and guests

Brother Barry and Senator Thompson.

William Ascherl gives a thank-you to Senator Thompson

Liam Glover and Alan Lagarde '76

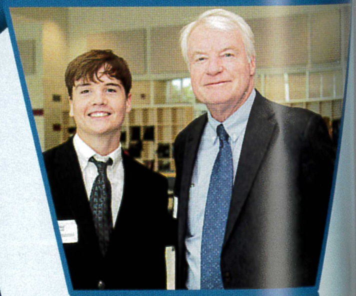

Board Member David Lundgren and Matthew Dey.

Ruston Breisacher converses with BSL Police Chief Toby Schwartz and Mayor Mike Favre '75

Senior Ring Mass

The Senior Ring Mass symbolizes the connection the senior class has to one another and to God. This mass prepares them to become a part of the Stanislaus tradition.

Jacob Bradford and his Mom share a photo together.

Ethan Galloway walks the rings up the aisle.

Joshua Hartl and Harrison Brown shows off their rings.

Ian Gonzalez-Rioz and Rylie Cook brings the Blood and Body to the altar.

The Seniors get ready to proceed towards the altar.

William Ascherl and Mr. Roy show off their rings.

Father Mike O'Connor gives his homily.

Austin Scarengos and Spencer Cornell walk towards the altar.

Parker Saucier and his family model for a photo following the Mass.

Paxton DeBardeleben, Mateen Kellum, Joshua Hartl, Abrams Doxey, and Henry Williams reveal their rings.

Clayton Fletcher speaks for Mass.

William Ascherl welcomes everyone to Mass.

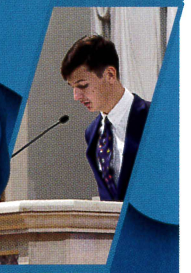

Ruston Breisacher reads for Mass.

Ethan Galloway presents the Senior Rings to Father Mike.

Cole Bryant reads for the assembly.

Mr. Blackburn gives a speech to the seniors.

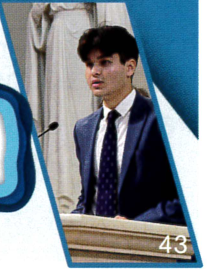

Richard Niolet gives his reading during Mass.

Big Brother Little Brother

Clayton Fletcher and Owen Vorrath

Paxton DeBardeleben & Easton Grogg

Every fall, 7th graders are paired with a senior who will mentor and guide them throughout the year.

Isaiah Haynes & Alec Schmitt

Devon Guille & John McCauley test their foosball skills

Spencer Cornell & Jude Babin

Cole Guerin & Bobby Creely

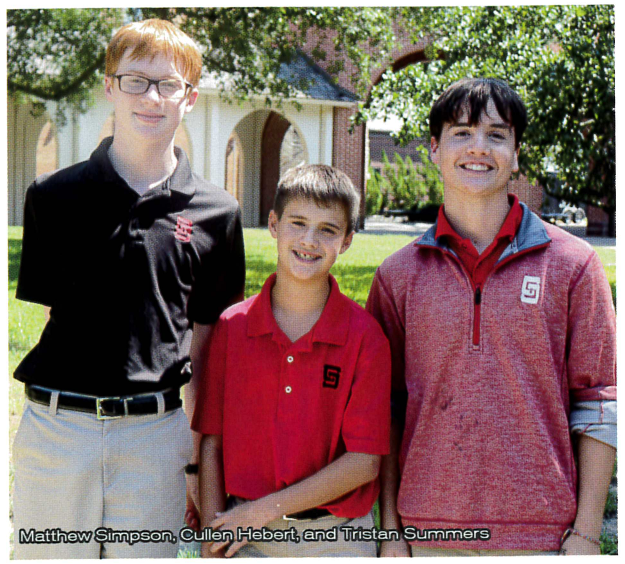
Matthew Simpson, Cullen Hebert, and Tristan Summers

The event allows Stanislaus seniors to take a younger student under their wing, spreading a sense of family and setting a positive example for years to come.

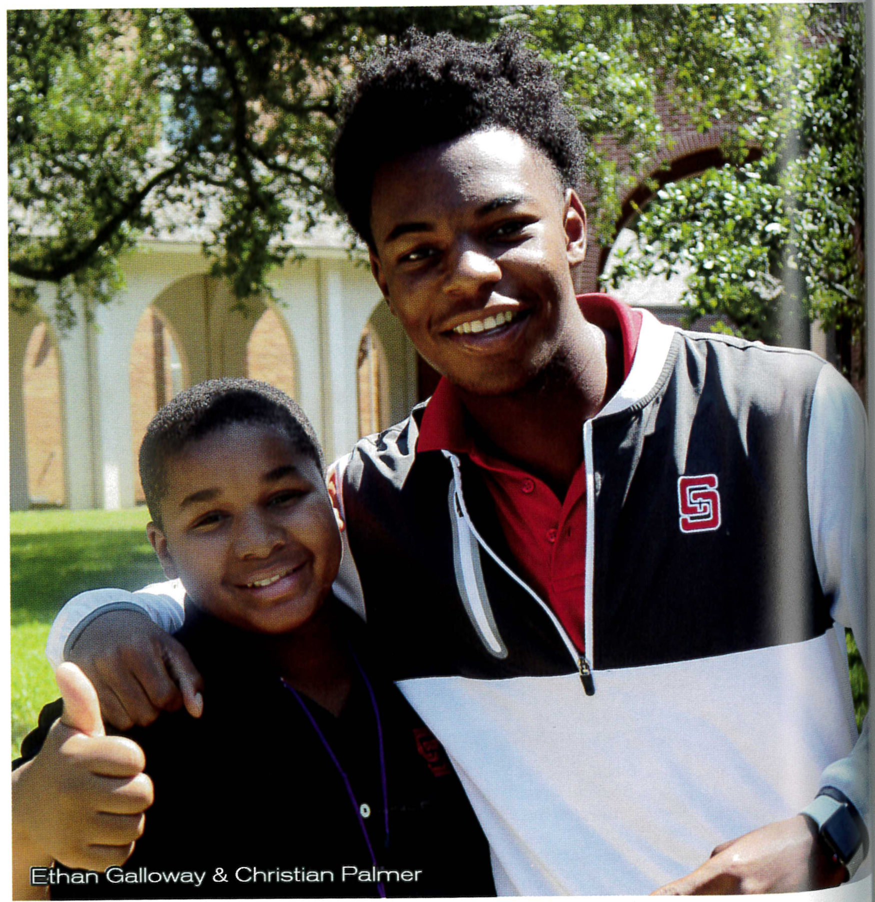
Ethan Galloway & Christian Palmer

Tristan Summers and Nash Oberfell face off in a game of chess

Bonding Time

Brothers grow a deeper bond as they partner up for basketball, pool, ping pong, chess, and more.

These activities are favorites for seniors and their little brother as they learn from one another in activities in which one might be more skillful..

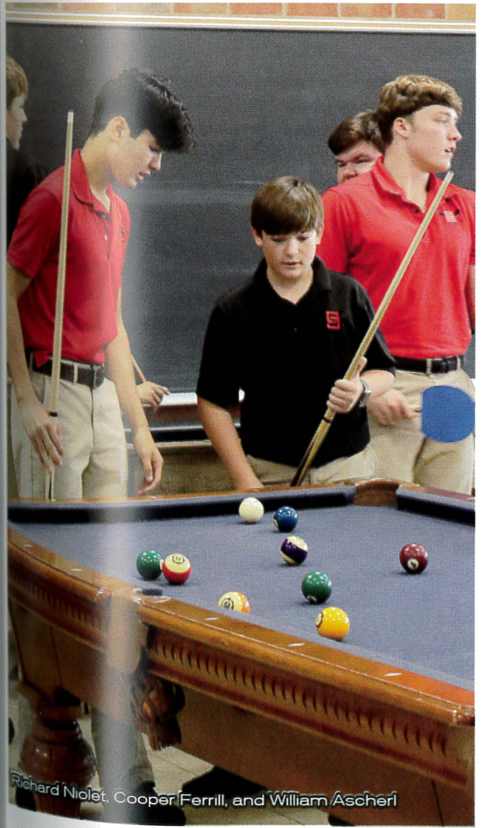
Richard Niolet, Cooper Ferrill, and William Ascherl

Ben Cappel, William Bourgeois, Abe Doxey and Marshall Murphy

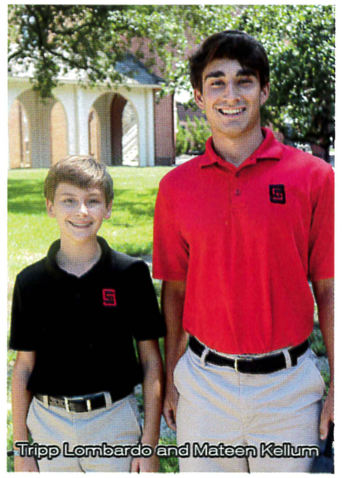
Tripp Lombardo and Mateen Kellum

Cameron Gremillion & Marcus Bryant

By the end of this event, we hope that little brothers are comforted and engaged, knowing that they'll have a trusted senior to look up to during their first year at SSC.

Spirit Week

Students and faculty display their Stanislaus pride with daily dress-up themes for Spirit Week

Cowboy Up!

Senior Athan Alexander (above) and junior Robert Kergosien (right) show fellow Rocks how the West was won.

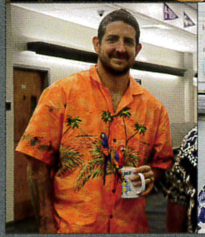

Teacher Spirit

Teachers and faculty, such as Coach Lala, Coach Villarrubia, Coach Logan, Ms. Tusa, and Coach Dossett showing their school spirit alongside their students

Parker Pace

Nash Oberfell

Farres Baroudi

Themes

MONDAY

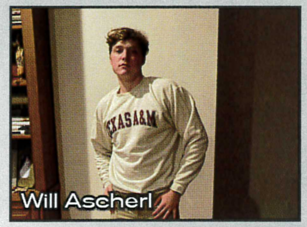

Will Ascherl

College Apparel

TUESDAY

SSC seniors

Mass

WEDNESDAY

Athan Alexander, Mason Laville & Arthur Chapman

Wild West

THURSDAY

Griffin Aubert

Tropical shirts

FRIDAY

Braxton Beningo

Spirit Wear

SSC Homecoming

Pep-Rally!!

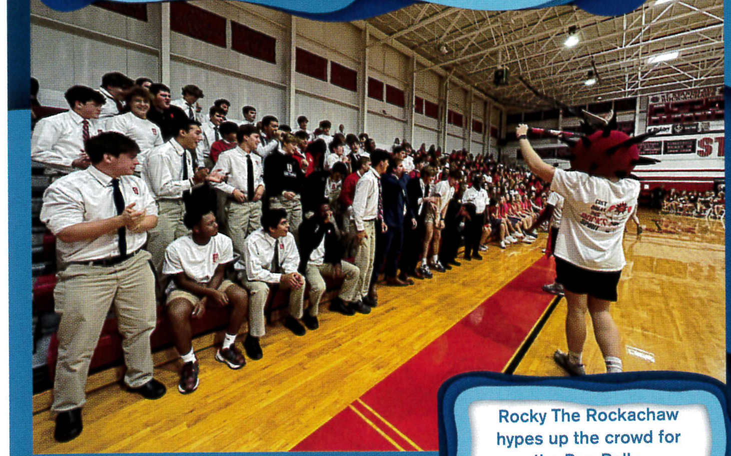

Rocky The Rockachaw hypes up the crowd for the Pep Rally.

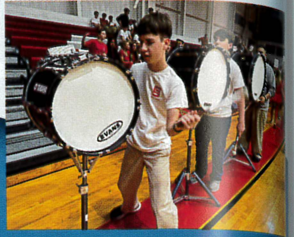

The SSC Band shows their support for the Homecoming Court and the Football team.

The Cheerleading teams perform routines to show their support!

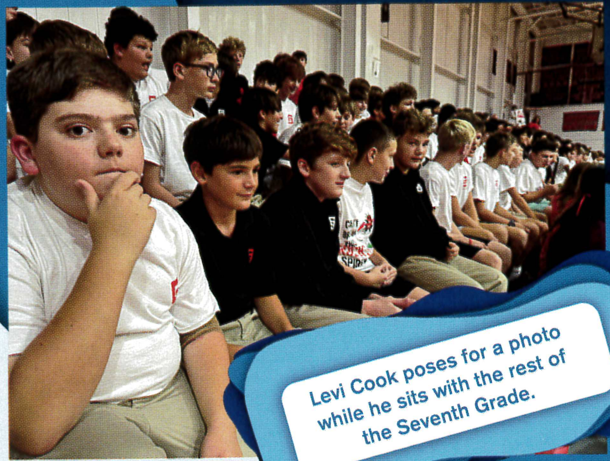

Levi Cook poses for a photo while he sits with the rest of the Seventh Grade.

The Football Team takes to the court.

Caden Crawford wields the Spirit Stick as the Junior Class celebrates.

Homecoming Court + HOCO Queen Nominees

Five SSC Seniors each chose an OLA Senior to be nominated for Homecoming Queen. Jaden Tran, Heith Shinn, Chris Mavar, Paxton DeBardeleben, and Spencer Cornell (not shown) each nominated a young lady.

Jaden Tran and Eva Wittmann.

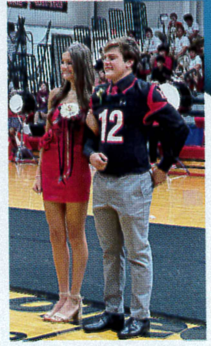

Heith Shinn and Laney Fletcher

Chris Mavar and Anne Pierson Kane.

Paxton DeBardeleben and Samantha Jane Walker.

GAME TIME

SSC ROCKACHAWS!

Levi Green celebrates a play.

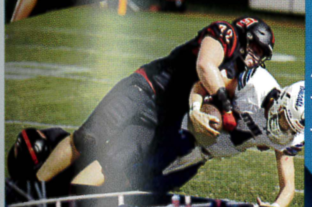

Andrew Whitney tackles an opposing team member.

Evan Noel kicks the game off.

The Homecoming Court.

Senior Defensive Back Jaden Tran celebrates after a turnover.

Sam LeJeune gets ready for a play.

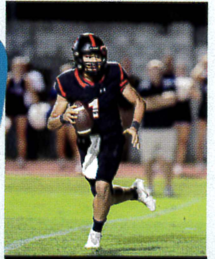

Ian Gonzalez-Rioz prepares to pass the ball.

John-Scott Stassi and Jaden Tran celebrate after a touchdown.

Alston Davidson sets a play.

DANCE

Adam Oliver, Abe Doxey, Colin Lyons, and Sawyer King pose for a picture.

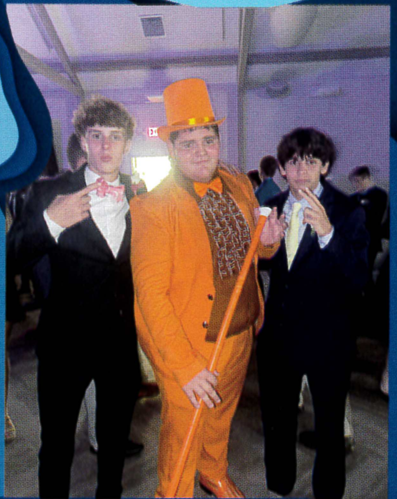

Blake Fricke shows off his stylish suit and with Colin Lyons posing to his right and Adam Oliver to his left.

Photo-Booth

Feast of Saint Stanislaus

1

2

3

4

5

6

7

8

9

1: Alexander LeGardeur, Hunter Holland, and Liam Glover participate in the hula-hoop relay.
2: Rocks head to the Diamondhead School of Fine Arts for service.
3: Freshman participate in the hula-hoop race.
4: The teacher-student basketball game commences.
5: Juniors get ready for the hula-hoop relay.
6: Aiden White and Derek Cabbagestalk strive to win the three legged race.
7: The band waits to warm up before the student-teacher basketball game.
8: Matthew Simpson jumps to victory in the potato sack race.
9: Coach Ramone runs up the court to score.

The sponge relay

Ms. Bonnaffons joins the drum line

"Banded" brothers compete in the three-legged relay

The annual Feast of Saint Stanislaus is a day that is beloved by all of the school. The day pulls together the whole meaning of our school, and on this day we celebrate the person that our school is named for. Saint Stanislaus was a seminarian who left his home to join the priesthood. He is the patron saint of young people and students.

The beginning of our celebration consists of a prayer service, that explains who Saint Stanislaus was. Students move into our service projects for the day where groups of students go off campus to do direct service. After the service projects, students had lunch and moved into the field day hosted by the student council. Field day included a variety of events including hula-hoop relay, three-legged race, potato sack race, and tug of war.

After the field day, the celebration wrapped with a student-teacher basketball game.

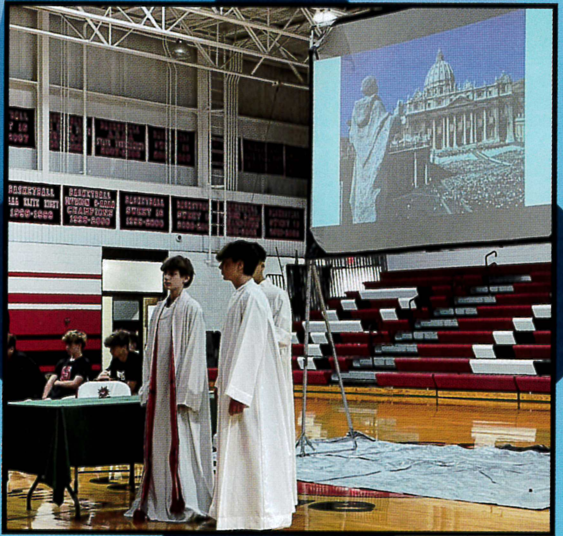

VARSITY FOOTBALL

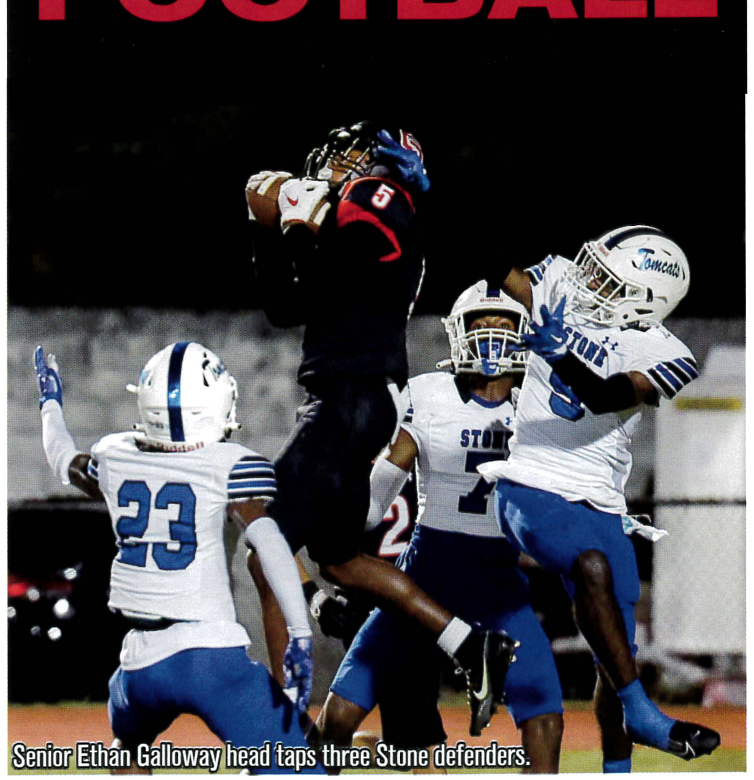
Senior Ethan Galloway head taps three Stone defenders.

The SSC defense lines up against Pass.

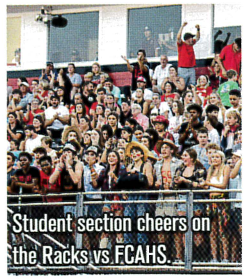
Student section cheers on the Racks vs FCAHS.

Junior Andrew Whitney makes a tackle against Stone County.

Senior QB Ian Gonzales dives for the end zone.

2023

08.25.23	Forrest County Agricultural	31-6 W
09.01.23	Bay High	51-21 W
09.08.23	Moss Point	22-20 L
09.15.23	Pass Christian	24-20 W
09.29.23	Stone	23-14 W
10.06.23	Tyler Town	23-6 W
10.13.23	St. Patrick	42-7 W
10.20.23	Perry Central	42-7 W
10.27.23	West Marion	23-20 W
11.3.23	Crystal Springs	23-20 W
11.10.23	Noxubee County	49-14 L

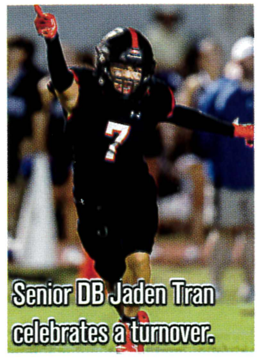
Senior DB Jaden Tran celebrates a turnover.

Senior Jacob Bradford lines up

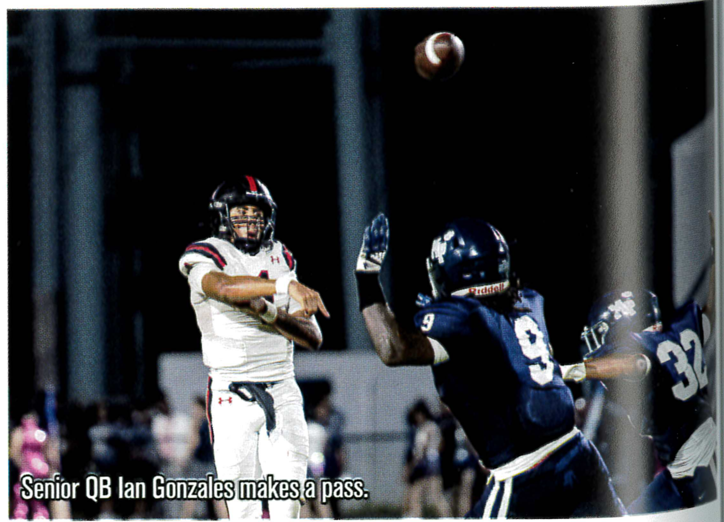
Senior QB Ian Gonzales makes a pass.

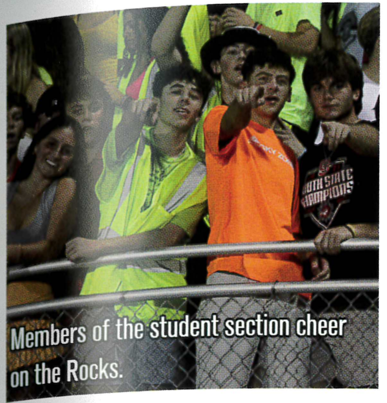
Members of the student section cheer on the Rocks.

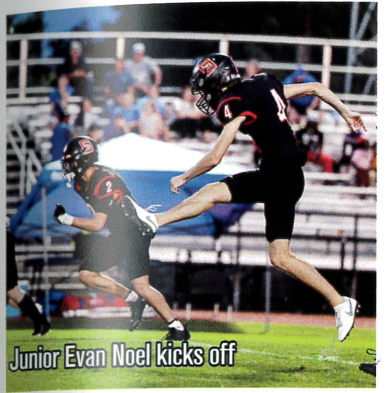
Junior Evan Noel kicks off

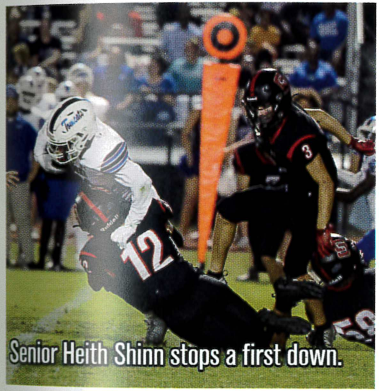
Senior Heith Shinn stops a first down.

What was your favorite moment of the season?

"Getting first seed in our region" - Charlie Brown '24

"Playing Bay High" -Jaxon West '24

Senior Chesley Rhodes goes for the tackle

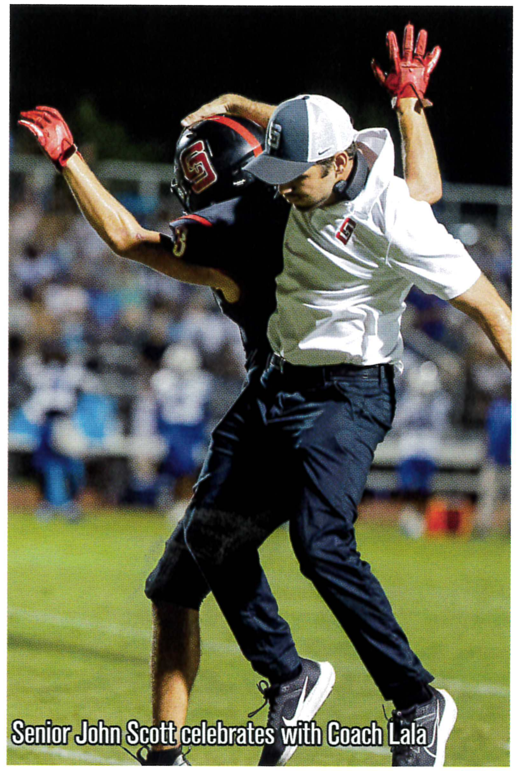
Senior John Scott celebrates with Coach Lala

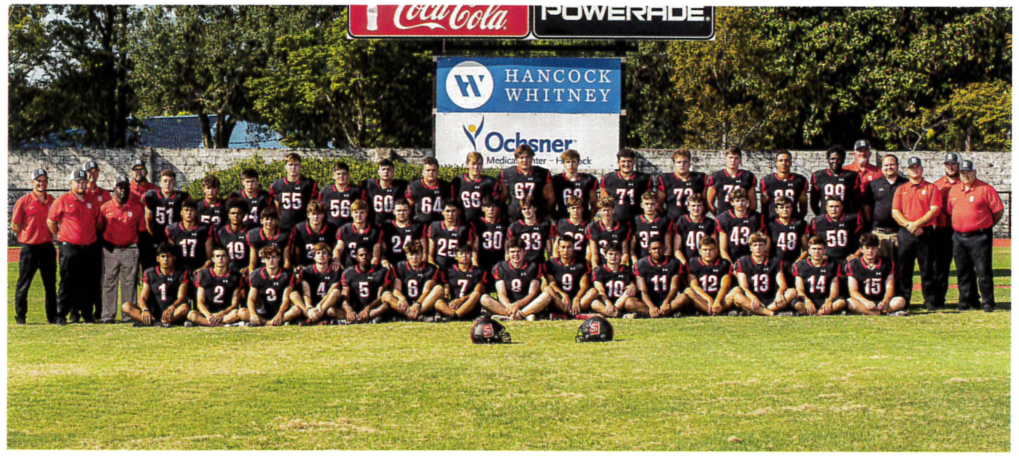

2023 Rock-a-chaw Varsity Football

#1	Ian Gonzalez-Rioz
#2	Ben Brewer
#3	John Scott Stassi
#4	Evan Noel
#5	Ethan Galloway
#6	Jaxon West
#7	Jaden Tran
#8	Finn Williford
#9	Joshua Hartl
#10	Elijah LaBrosse
#11	Isaiah Haynes
#12	Heith Shinn
#13	Sam Grant
#14	Jet Sierra
#15	Parker Stewart
#17	Levi Green
#19	Micah Bishop
#20	Adam Oliver
#21	Paul Davison
#22	Chesley Rhodes
#23	Henry Nunmaker
#24	Nick Shannan
#25	Christian Haas
#26	Lucas Humphries
#30	Collin Rummel
#32	Max Rhodes
#33	Tripp Lee
#34	Christopher Failla
#35	Conner Amburgy
#40	Aiden Makamson
#41	Preston Kiefer
#43	Tucker Hockert
#44	Ben Cappel
#48	Nico Barvie
#50	Robert Kergosien
#51	Jackson Wood
#52	David Gremillion
#53	Drake Schmitt
#55	Spencer Cornell
#56	Peter Hanlon
#58	Charlie Brown
#60	Aiden White
#64	Ayden Boushie
#66	Garren Couey
#67	Sam LeJeune
#68	Salvatore Riccardi
#71	Jacob Bradford
#72	Andrew Whitney
#74	Alston Davidson
#88	Brayden McDonald
#89	Lance Vaughn
#90	Reshard Wilson

Junior High Football

1

2

3

2023 Junior High Football Rocks

#1:Lew Monti
#2:Javien Thomas
#3:Matthew Williston
#4:Jeremiah Rutherford
#8:Chase Stiglets
#9:Cayden Williams
#10:Dylan Darby
#11:William Bourgeois
#12:Matthew Jenkins
#14:James Rutherford
#16:Easton Grogg
#19:William Landrieu
#20:Trent Powell
#21:Landon Makamson
#22:Jaxon Halferty
#23:Fischer Smith
#24:Thomas Williston
#25:Madden Wilson
#30:Mack Kelly
#31:Nathan Guidry
#32:Jude Babin
#44:Brick Compretta
#50:Harry Bishop
#53:James Osbourne#55:Chase Amburgy
#56:Levi Cook
#58:Cooper Ferrill
#63:Peyton Spear
#66:Nicholas Hebert
#67:Grey Wood
#68:Liam McLendon
#70:Cole Sortina
#71:Garrett Burrell
#72:Brooks LeBoeuf
#75:Lawson Schmidt
#76:Cullen Riccardi
#77:Lincoln Renner

4

5

1. Cayden Williams and Brooks LeBoeuf join forces to take down a Bay Tiger.
2. Nathan Guidry celebrates a touchdown
3. Javien Thompson breaks away from Bay defenders
4. The Rocks line up for a play
5. Cayden Williams goes in for the RKO against Bay.
6. Preparing to hike the ball

6

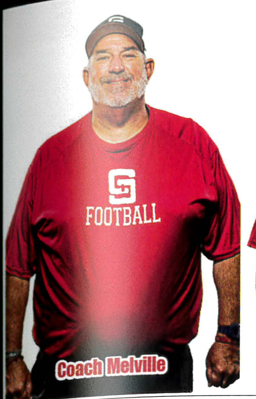
Coach Melville

Coach McRaney

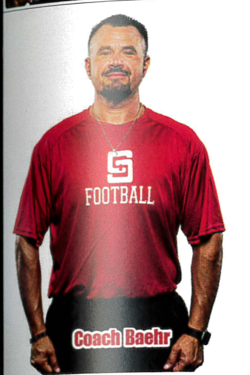
Coach Baehr

Coach Dossett

1

2

3

1. Javien Thomas makes a run for the end zone

2.Chase Amburgy takes on a Saint Pat's player

3. The team kneels for a post-game speech

4.The 2023-2024 Jr. High football team photo

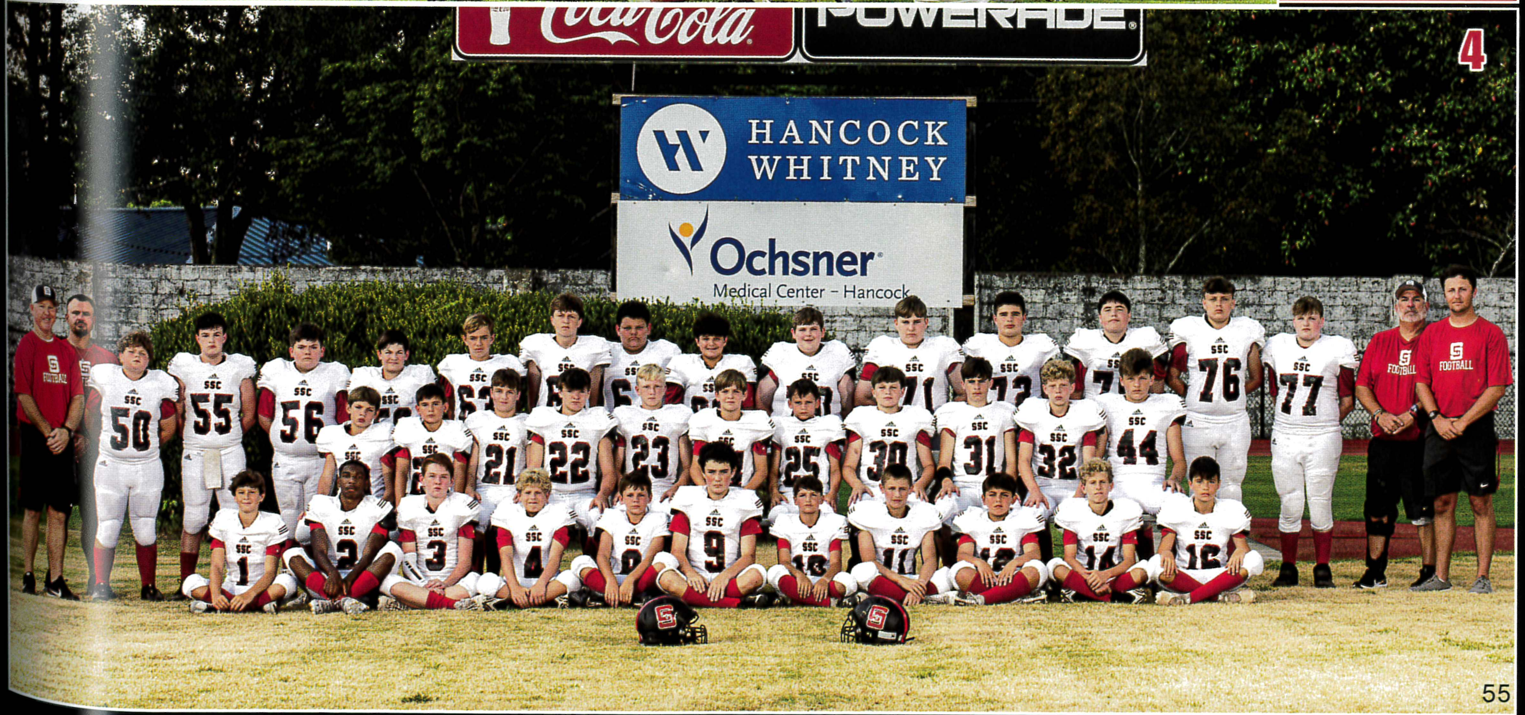

4

DIVE INTO ROCKACHAW SWIMMING

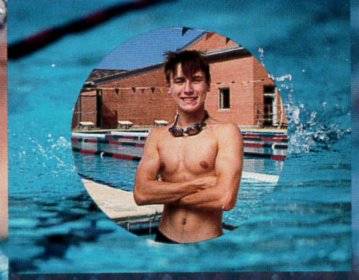

Co-Captain

Co-Captain Blake Shaw played a pivotal role in guiding the SSC Rocks Swim program to new heights, standing shoulder to shoulder with Co-Captain Gibson Williams.

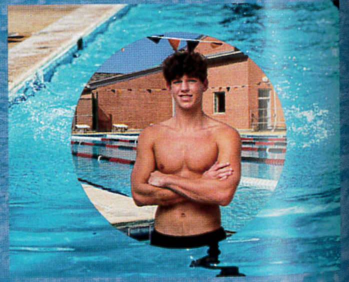

Co-Captain

During this impressive season, Co-Captain Gibson Williams showcased exemplary leadership but also etched his name in SSC swimming history by shattering an impressive four records

Rock Records

This season, the Saint Stanislaus Swim Program added to its rich legacy by breaking four records, further solidifying its historical impact.

Rock Roster

Noah Failla
Jonah Grumme
Blake Henry
Kyle LaFrance
William McElroy
Landon Newton
Parker Pace
Blake Shaw
Peyton Shepherd
David Taylor
Nishinoya Tiago
Owen Vorrath
Vince Vorrath
David Williams
Carson Wu
Daniel Zhang

The SSC Aqua Rocks participated in a Dual Meet against St. Martin on Wednesday, September 19th. SSC emerged victorious with a score of 94 to 57, while OLA secured a win with a score of 90 to 40. In a thrilling race, Noah Failla secured a victory in the 100 butterfly by a margin of 0.25.

Cross Country

Rylan Fairley

Will Compretta

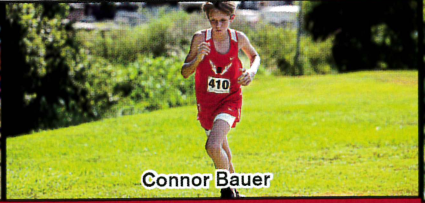
Connor Bauer

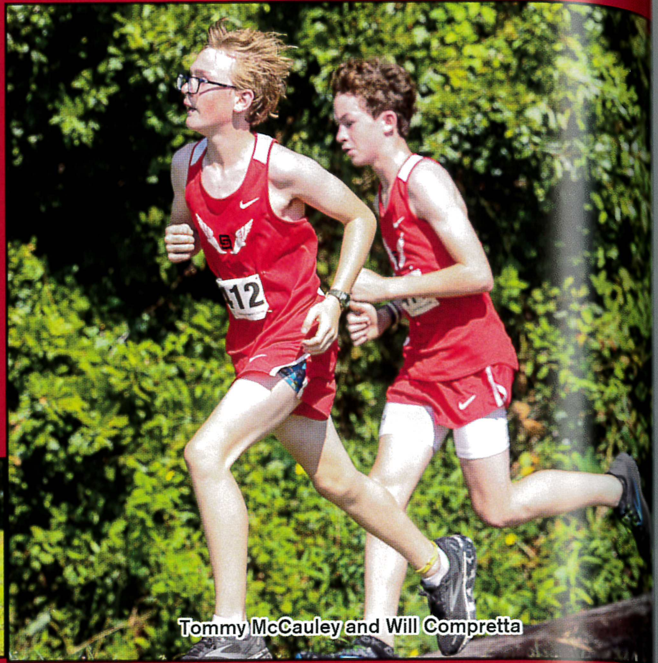
Tommy McCauley and Will Compretta

Connor Bauer, Tommy McCauley, Will Compretta

Rylan Fairley crosses the finish line at the Commagere Classic

Conner Bauer

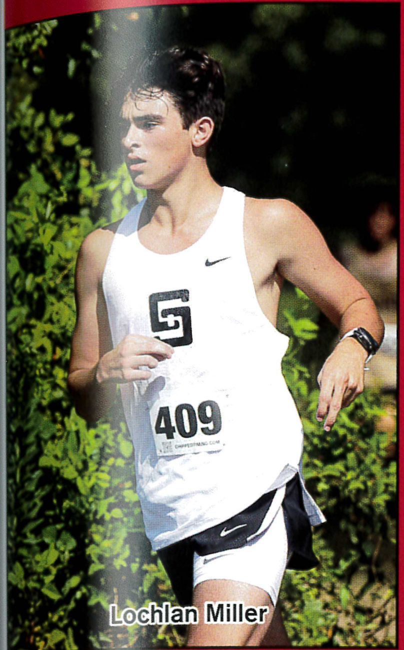
Lochlan Miller

Conner Bauer

The 2024 cross country team was coached by DP Daigle.

Cross Country Rocks

Harrison Brown 12
Rylan Fairley 11
Clay Hall 11
Charlie Hoffmann 10
Luke Lavergne 9
Lochlan Miller 9
Connor Bauer 8
Will Compretta 8
Tommy McCauley 7

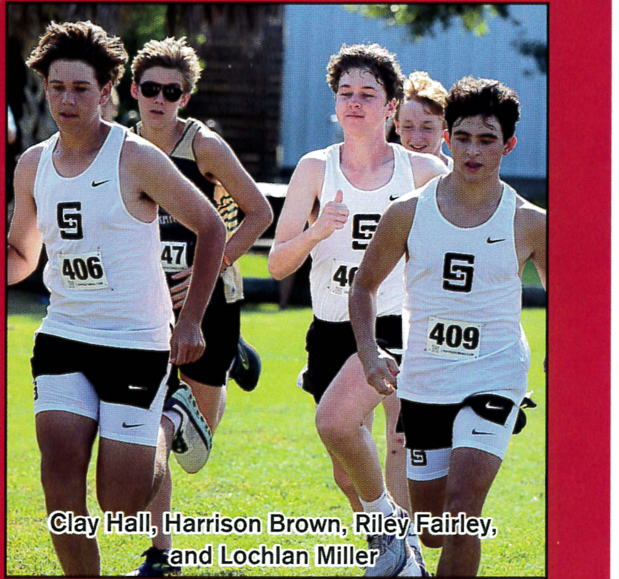
Clay Hall, Harrison Brown, Riley Fairley, and Lochlan Miller

Connor Bauer (front) and Will Compretta finish their race.

E-Sports

SUPER SMASH BROS.
ULTIMATE

ROCKET LEAGUE

Super Smash Bros. Ultimate is one of two games that Rocks competed in during the season.

Players fight in one-on-one matches. Strategy varies according to the fighting venue and the opponent's chosen fighter.

Rocket League is the game the Rocks took on this year.

In Rocket League, players work together as a team in a vehicular soccer match. Team coordination and sportsmanship are a necessity.

E-Athletes practice frequently in order to adapt to the ever-changing competitive gaming competitive scene. Each year, new games are added to the roster of games eligible for competition, including options like Madden, Splatoon, & League of Legends.

2023-2024 E-Sports Roster

Super Smash Bros.

Blake Bigner
Patrick Glover
Jace Magee
Matthew Simpson

Rocket League

Elias Davis
Bennett Favret
Clayton Fletcher
Matthew Horridge
Colin Lyons
Mason Mooney

The E-Sports team strives to perfect their strategies, reflexes, and coordination in order to defeat other schools in competition.

SSC Sailing team members show off their new pinnies (jerseys) in Diboll Plaza.

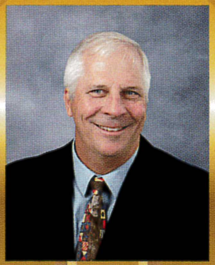

Coach
Dan Zwerg

Senior
Alexander Eastham

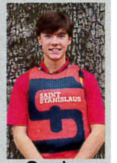

Senior
Lane Burroughs

Junior
Jonah Grumme

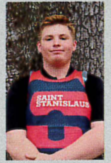

Junior
Aiden Castle

Sophomore
Landon Newton

Sophomore
Vincent Vorrath

Sophomore
Aiden Roth

Sophomore
Mason Bailey

Sophomore
Kade Johnston

Sophomore
Matthew Fasullo

Sophomore
Collin Rummel

Sophomore
Jaden Quick

Sophomore
Michael Dawley

Freshman
Jason Zhang

9th Grade
Jackson Timberlake

Sophomore
Daniel Zhang

7th Grade
James Osborn

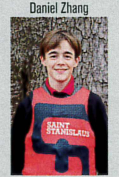

8th Grader
Tristan Wagner

Team Captains

Senior
Devon Guille

Senior
Ruston Breisacher

Captain Quotes:

Ruston Breisacher:
VELOCITY.
MADE.
GOOD.

Devon Guille
It's not the quality of the boat that determines who wins, rather the consistency at which you can perform.

SSC Sailing Team

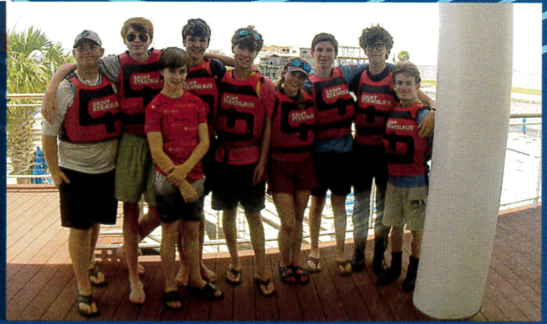

The SSC Sailing team at the SEISA Championships

Seniors Ruston Breisacher and Lane Burroughs

Tristan Wagner and Jonah Grumme

Aiden Castle, Karoline Burroughs, and Lane Burroughs

Siblings Lane and Karoline Burroughs

Coach Zwerg monitors sailors while aboard a boat.

Ruston Breisacher and Landon Newton lock In.

Michael Dawley and Jason Zhang prepare a boat.

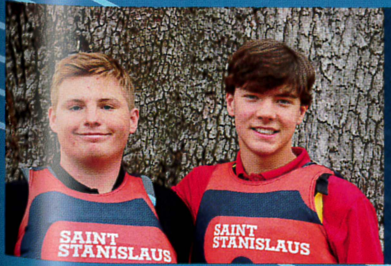

Lane Burroughs and Aiden Castle

Michael Dawley gets positioned on a sailboat.

Golf

Mitchell Thompson

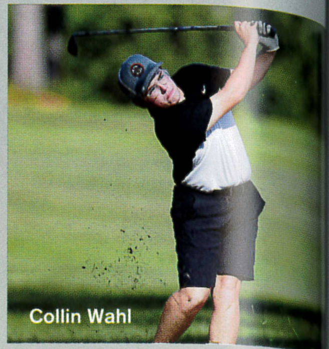
Collin Wahl

Ayden Spear

Mitchell Thompson

Mitchell Thompson

Ayden Spear

Jack Lawson flips a shot onto the green.

Mitchell Thompson gets an action shot

2023-2024 Golf Rocks

Caleb Darby
Carter Hopkins
Jack Lawson
Wiley Mossy
Marshall Murphy
Sonny Ray
Parker Saucier
Ayden Spear
Charlie Thompson
Mitchell Thompson
Collin Wahl

Collin Wahl tees off with Mitchell Thompson watching.

St. Stanislaus
Coach
Coach Logan watches the team.

Senior
Parker Saucier

Jack Lawson takes a big swing.

A Halloween Celebration...

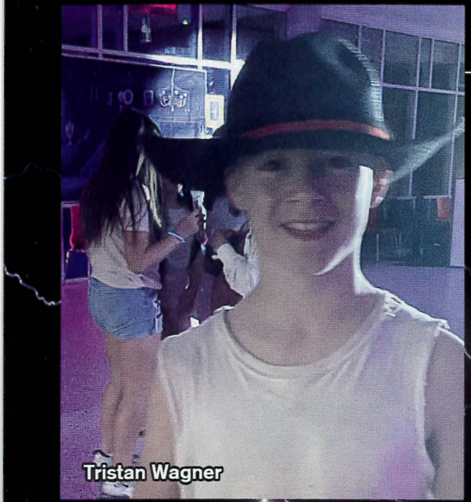
Tristan Wagner

Michael Harris

George Ray

A lad who left it all on the dance floor.

Blair Talley, Jackson Woods, Michael Walton, and Patrick Glover sell snacks for guests

Student Council hosted a Halloween-themed dance for 7th and 8th graders, giving them a chance to show off their haunting looks and break out their moves on the dance floor

Chess Club

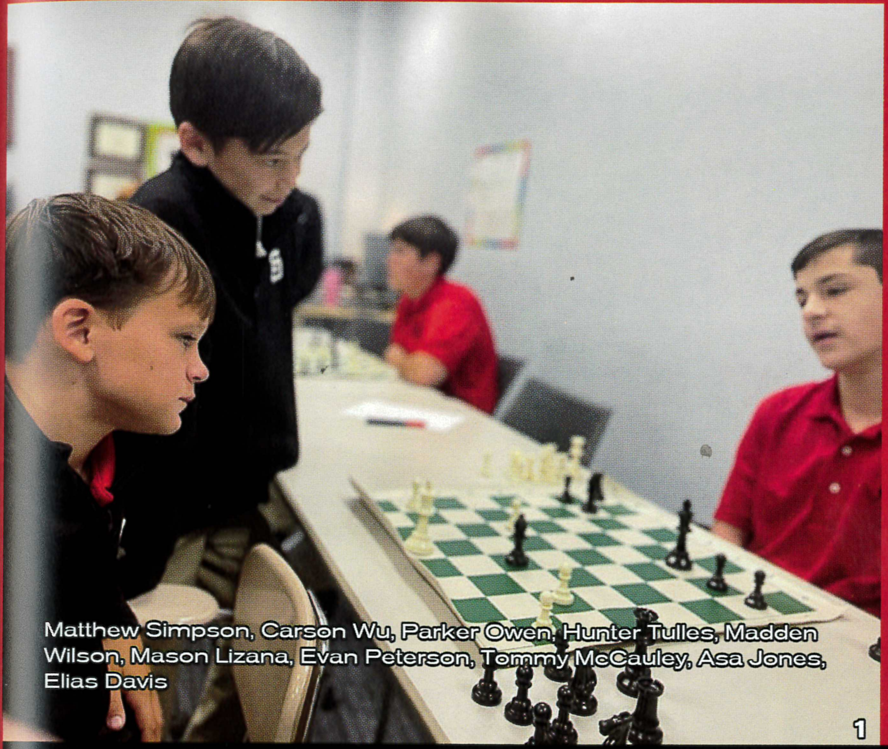
Matthew Simpson, Carson Wu, Parker Owen, Hunter Tulles, Madden Wilson, Mason Lizana, Evan Peterson, Tommy McCauley, Asa Jones, Elias Davis

1

2

3

1. Parker Owen looks on as Madden Wilson and Mason Lizana play. 2. Elias Davis and Asa Jones face off. 3. Evan Peterson stands to consider his next move against Tommy McCauley. 4. Lawson Schmidt and Matthew Simpson study the board. 5. A bird's-eye view of the final moves in the game between Madden Wilson and Mason Lizana.

4

5

MONROEVILLE

After reading the novel "To Kill a Mockingbird", English I Honors students took a trip to Monroeville, hometown of author Harper Lee and childhood home of author Truman Capote. Monroeville is the inspiration for Maycomb, the fictional setting of "Mockingbird."

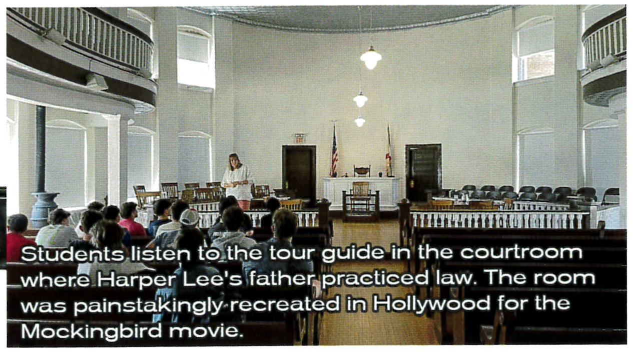
Students listen to the tour guide in the courtroom where Harper Lee's father practiced law. The room was painstakingly recreated in Hollywood for the Mockingbird movie.

The courthouse museum contains many antiques from the era of Harper Lee's childhood.

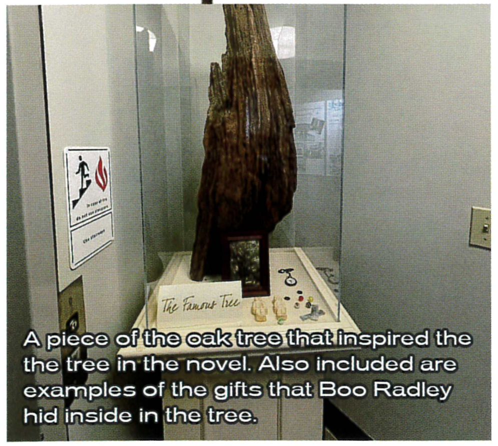
A piece of the oak tree that inspired the the tree in the novel. Also included are examples of the gifts that Boo Radley hid inside in the tree.

English I Honors students inside the Courthouse museum.

Left: In AP English Literature, Brother Martin and SSC students collaborated digitally to read and discuss a selection of Flannery O'Connor short stories. The Rocks and Crusaders met for an in-person discussion and luncheon at the end of the unit.

A Christmas Ham(let)

When Christmas comes to the English classroom, there's an unusual angel at the top of the tree– William Shakespeare , complete with makeshift halo and wings. Will might not have appreciated this tribute– Shakespeare wrote about Christmas only three times in his full works. He wasn't a big fan of the holiday because most Christmas plays were pageants, which were not *quite* on the same level as his plays.

Doc Harris's menagerie of comfort creatures and blanket collection invite English students to warmly embrace a whimsical and wholesome side to learning literature in a frosty classroom.

English

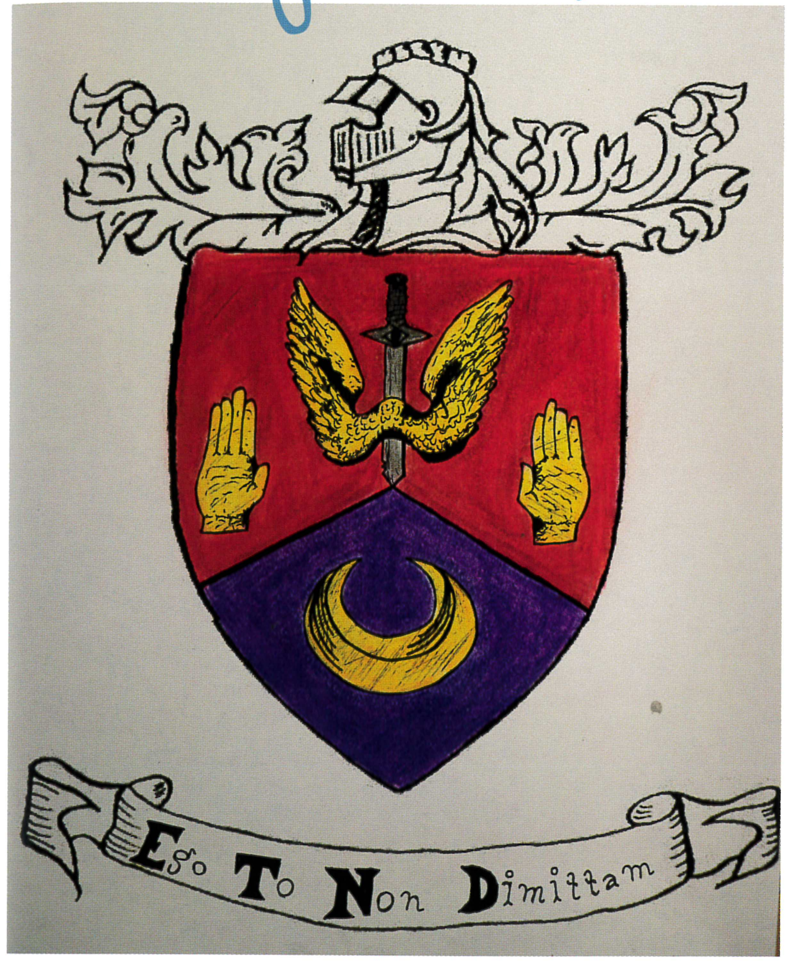

Motto: "I Will Not Let Go" Coat of arms by Parker Talamo

"Practicing an art, no matter how well or badly, is a way to make your soul grow, for heaven's sake"
- Kurt Vonnegut

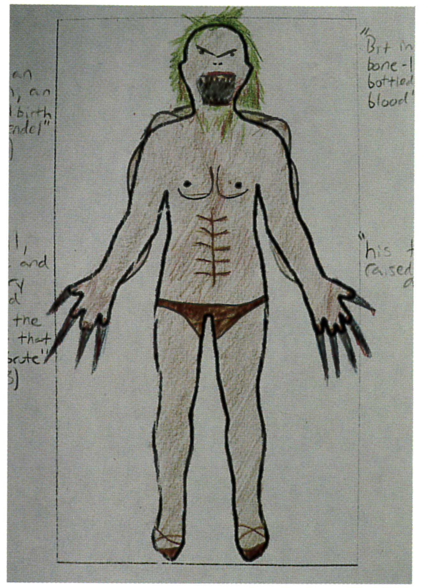
After reading Beowulf the English IV class was asked to draw their own spin on the beast, Grendel. This bold, beach-ready interpretation was courtesy of John Scott Stassi.

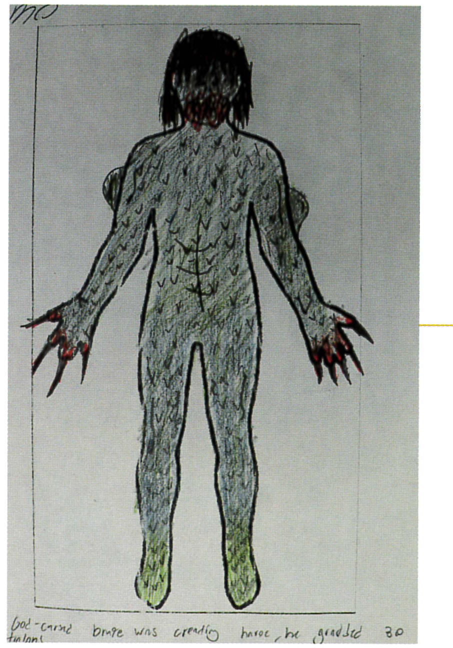
Parker Talamo's contribution to the wall of Grendels featured talons and pockmarked flesh.

Lord of the Flies

Sophomores in Ms. Ladner's English II class present Lord of the Flies projects. Students campaigned on behalf of characters to determine which character would have made the best leader for the island.

Winter

Coaches' Corner

Assistant Coach
John Necaise

"The team had a very successful season this year! We claimed a district championship, a South State Championship and a state-runner up title. This group of players were a privilege to coach. I am already exited about what next year brings."

Head Coach
Zach Villarrubia

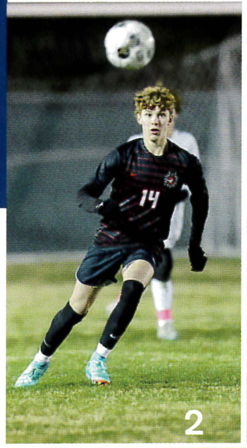

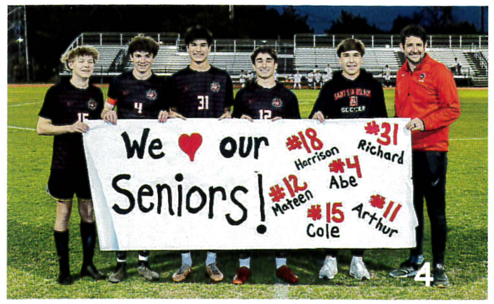

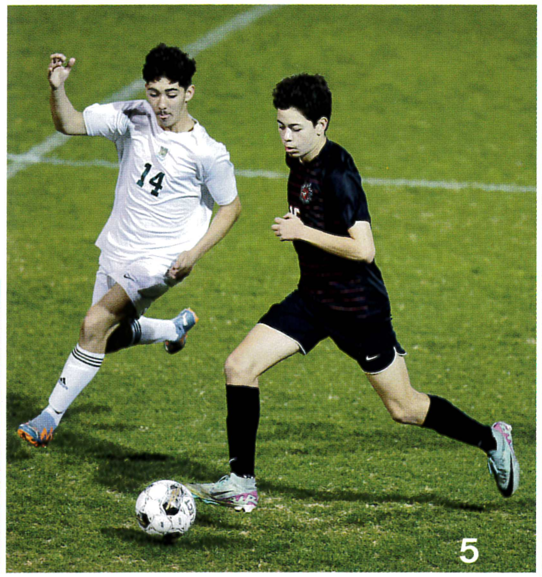

"My favorite part about this team was the camaraderie and chemistry we all had with each other. we always played for each other, which is what made this season special"
–Mateen Kellum

"The team chemistry was the most important factor of this season because off and on the field, we were able to get along with each other and joke around, but when the time came, we were able to go out and compete for every game no matter the opponent."

- Abe Doxey

---

1 Colin Lyons gets pressured by two St. Pat's players
2 Colin Lyons positions himself to receive the ball
3 Ethan Ferrill passes the ball
4 The players are recognized on Senior Night.
5 Gabe Franco dribbles past a defender
6 The Rocks bundle up on the sidelines
7 Arthur Viana shields the ball

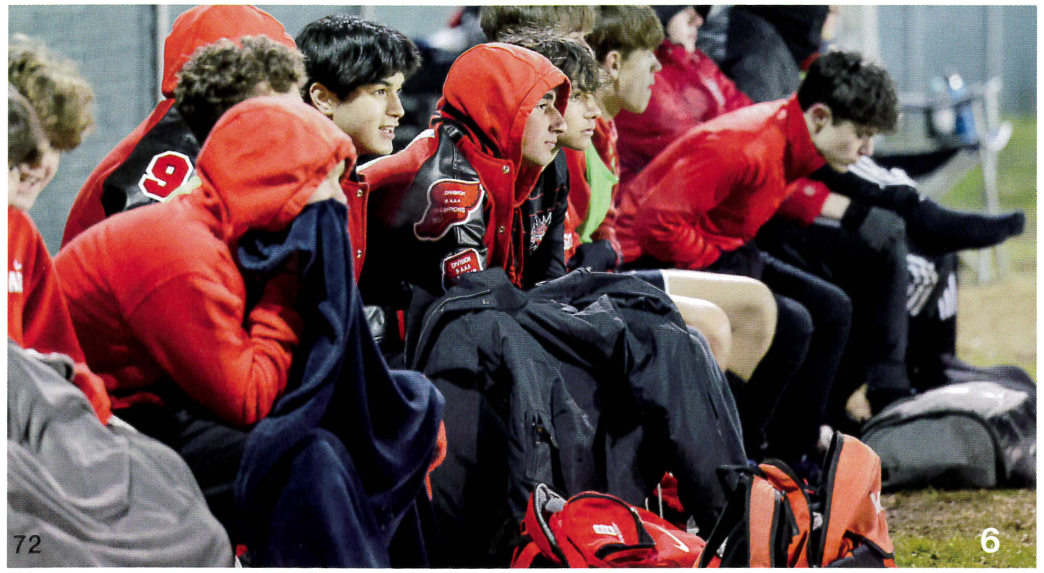

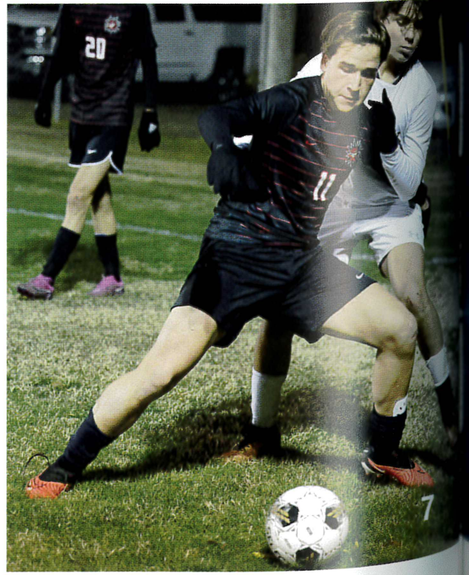

Photos

1 Ethan Ferrill receives a pass
2 Oren Doxey makes a corner kick
3 Oren Doxey intercepts a pass
4 Abe Doxey gets ready to drill the ball

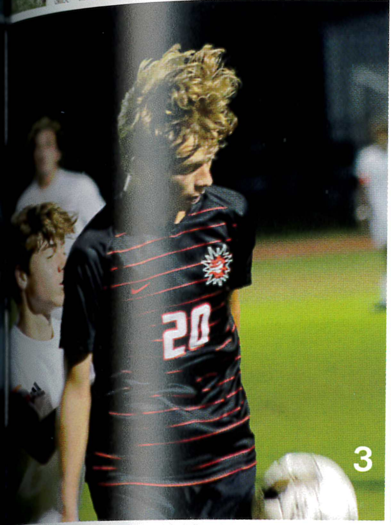

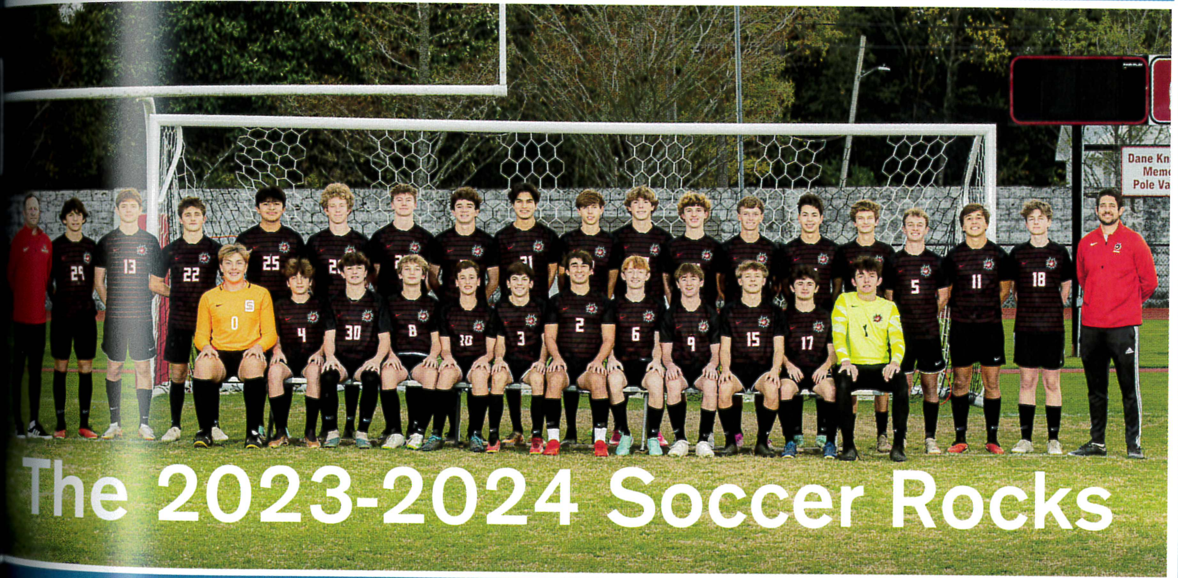

The 2023-2024 Soccer Rocks

2023-2024 Varsity Soccer Rocks

Noah Babin
Harrison Brown
Cole Bryant
Evan Cain
Ethan Cuevas
Abrams Doxey
Oren Doxey
Rylan Fairley
Ethan Ferrill
Gabriel Franco
Clay Hall
Mason Jacobi
Mateen Kellum
Colin Lyons
Beckham Molino
Richard Niolet
Adam Oliver
Cole Shirley
Arthur Viana
Finn Williford

VARSITY SOCCER

Seniors

Abe Doxey

Mateen Kellum

Richard Niolet

Arthur Viana

Cole Bryant

Harrison Brown

JUNIOR HIGH SOCCER

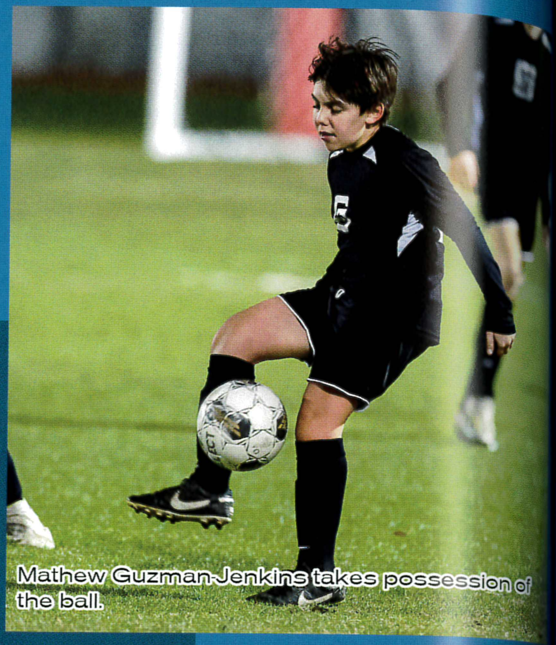
Mathew Guzman-Jenkins takes possession of the ball.

Team Roster

1 - Jack Breisacher
2 - Tyler Fontenette
3 - Dax Hansell
4 - Tripp Lombardo
5 - Jude Babin
6 - Sutton Reinike
7 - Lex Rhodes
8 - David Franco
9 - Conner Bauer
10 - John McCauley
11 - Abram Meyers
12 - Jackson Orozco
13 - Trent Powell
14 - Jake Grannan
15 - Will Compretta
16 - Fisher Smith
17 - Lew Monti
18 - Brick Compretta
19 - Liam McClendon
23 - Evan Wahl
24 - Thomas Williston
25 - Alec Schmitt
26 - Chase Stiglets
27 - Matthew Guzman-Jenkins

Will Compretta runs the ball up the field

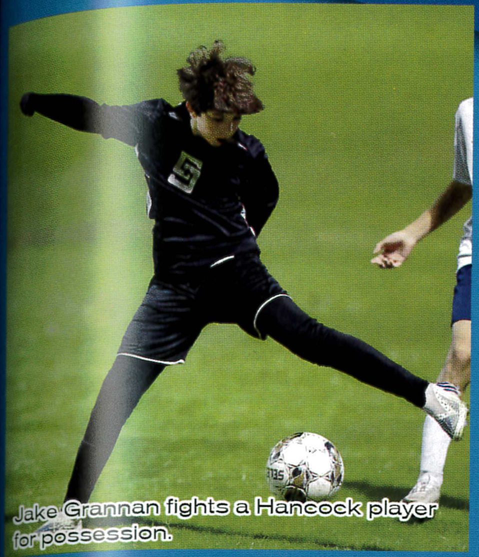
Jake Grannan fights a Hancock player for possession.

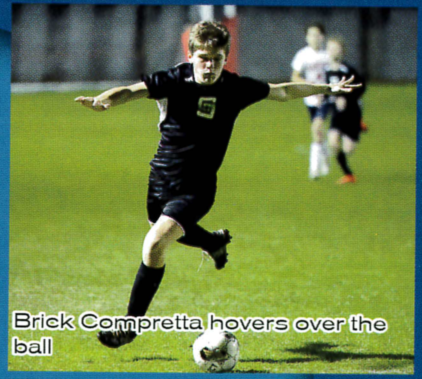
Brick Compretta hovers over the ball

Goalie Liam McClendon makes a save

Jackson Orozco chests the ball

Lex Rhodes chases down a Gulfport player

Jackson Orozco readies for a shot on goal

Lex Rhodes fights for possession

2024 JUNIOR HIGH SOCCER ROCKS DIVISION CHAMPS

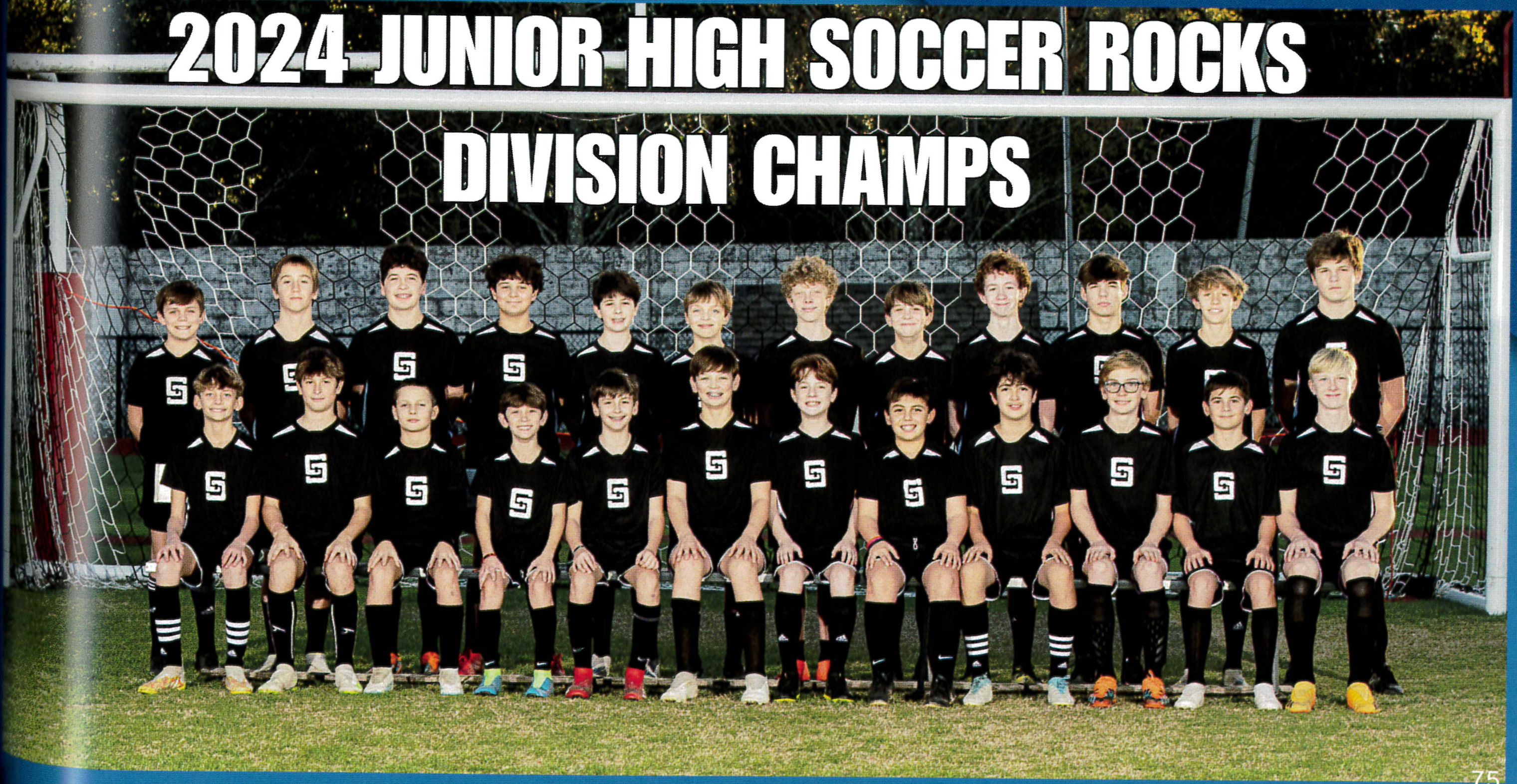

WHAT DOES OUR TEAM HAVE TO SAY?

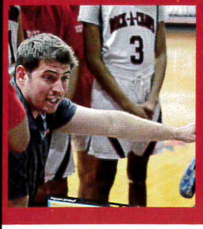

"Peaks and Valleys"

Coach Grieves, Class of 11'

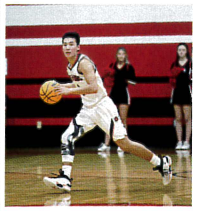

"Going through injuries in my senior year made me push harder."

Joshua Hartl, Class of 24'

"I just wanted to play ball"

Isaiah Haynes, Class of 24'

"It was a good season, I'm just ready for the next one"

Max Baria, Class of 26'

1

2

3

4

5

6

Photos

1. Allan Gilliam passes to Isaiah Haynes.
2. Henry Williams on the break.
3. Paxton DeBardeleben shoots for the three.
4. Rocks on defense.
5. Max Baria going up strong.
6. Spencer Cornell at the line.
7. Cheer supporting the Rocks.
8. Paxton DeBardeleben locking up on defense.
9. Student section hype.
10. Alan Gilliam with the contest.
11. Isaiah Haynes pushing the ball up the court.
12. The rocks lined up for a team picture.

Results

The Varsity Basketball Rocks were very impressive this season finishing with a winning record, fighting hard to the first round of playoffs.

7

Varsity Basketball

8

9

10

11

Roster

Max Baria
David Bell
Eduardo Carmo
Spencer Cornell
Paxton DeBardeleben
Raymond Ellis
Jason Forte
Alan Gilliam
Levi Green
Landon Green
Christian Haas
Josh Hartl
Isaiah Haynes
Blake Henley
Tucker Hockert
Matthew Horridge
Waring Kane
Preston Kiefer
Tripp Lee
Noah Lemmon
Christopher Mavar
Ryan Mavar
Salvatore Riccardi
Shad Sayah
Heith Shinn
Lance Vaughn
Aaron Wallis
Michael Walton
Machi Watler
Malachi Watler
Henry Williams

2023-2024 Basketball Rocks

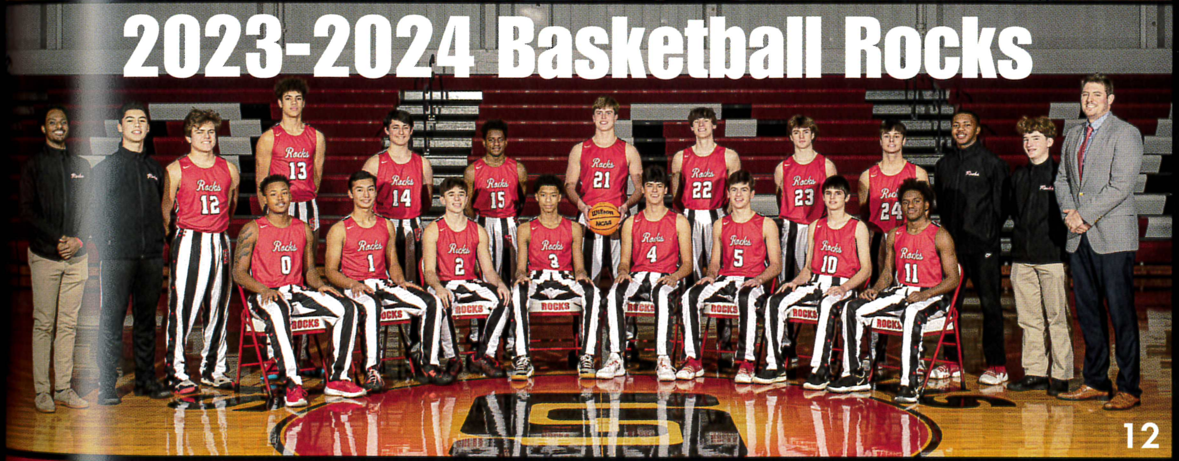
12

Isaiah Haynes

Joshua Hartl

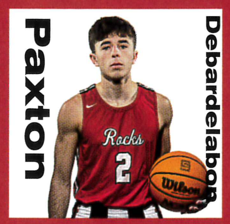
Paxton Debardelabon

Christopher Green

Christopher Mavar

Machi Watler

Basketball Seniors

Heith Shinn

Malachi Watler

Spencer Cornell

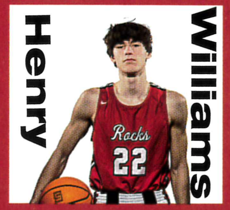
Henry Williams

Noah Lemmon

Cameron Flynn stops a pass

Javien Thompson with the assist

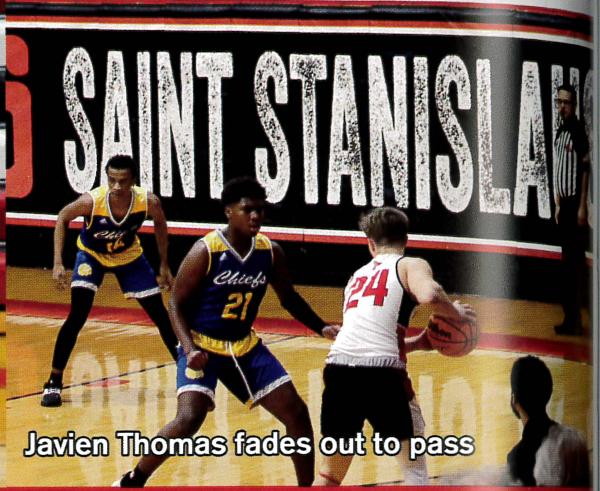
Javien Thomas fades out to pass

Jr. High Basketball

Preston Kiefer gets the pass

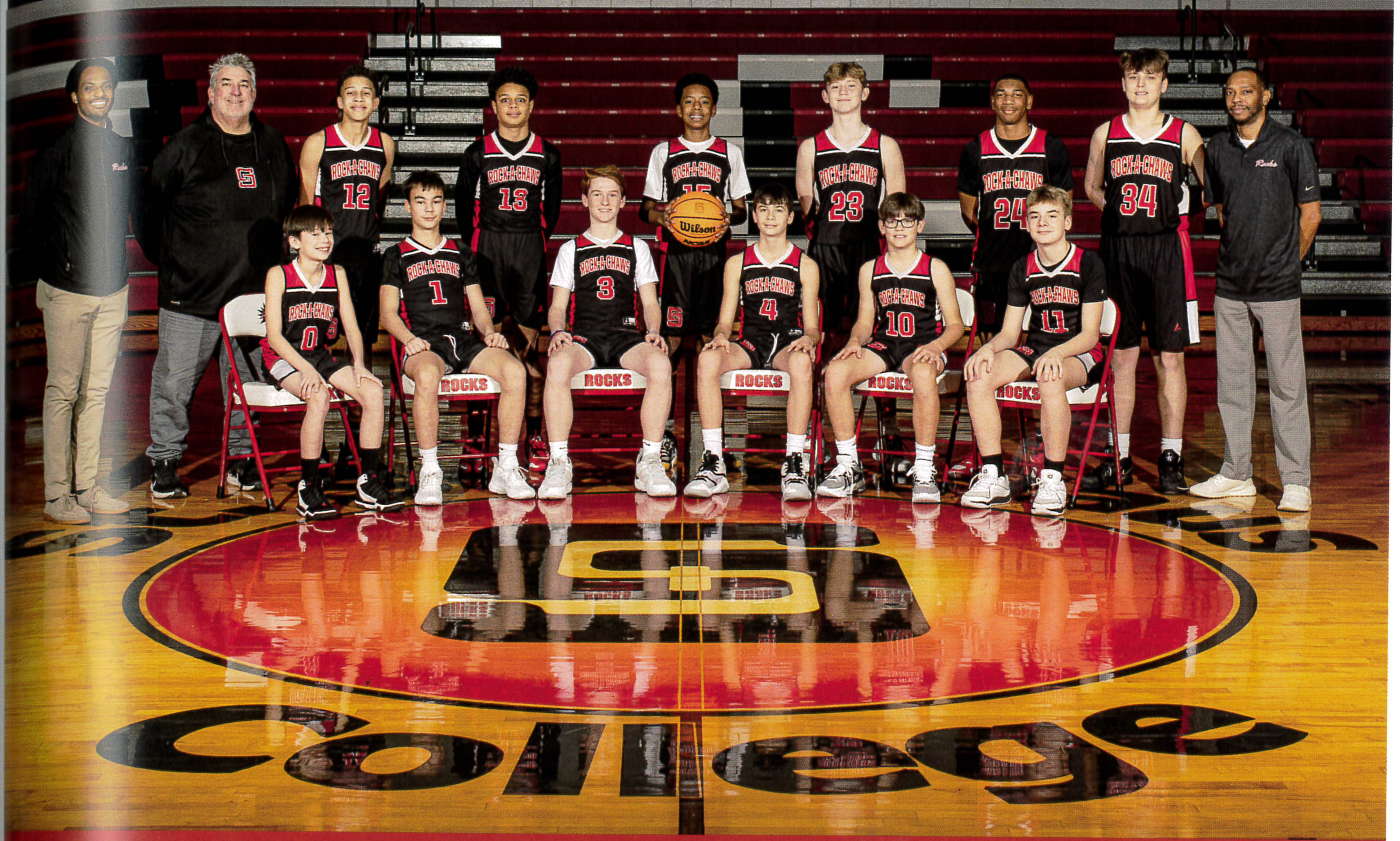

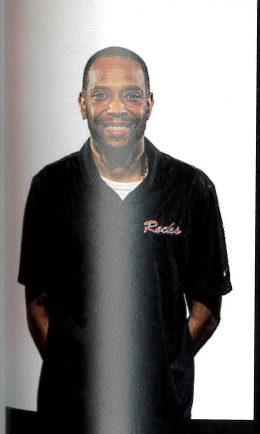
oach Gilliam

Coach Melville

Coach Ramone

Coach Grieves

2023-2024 Junior High Basketball Rocks

0:Parker Owen
1:Bennet LeMaire
3:Matthew Williston
4:Easton Grogg
#10:Charles Thompson
#11:David Rimmer
#12:Peyton Redmond
#13:Theodore Hawkins
#15:Jordan Gilliam
#23:Cameron Flynn
#24:Javien Thompson
#34:Cullen Riccardi

Resident Life

Family

Resident life doesn't just prepare students for on-campus living, but builds a strong community of brotherhood under the same roof and sacred heart.

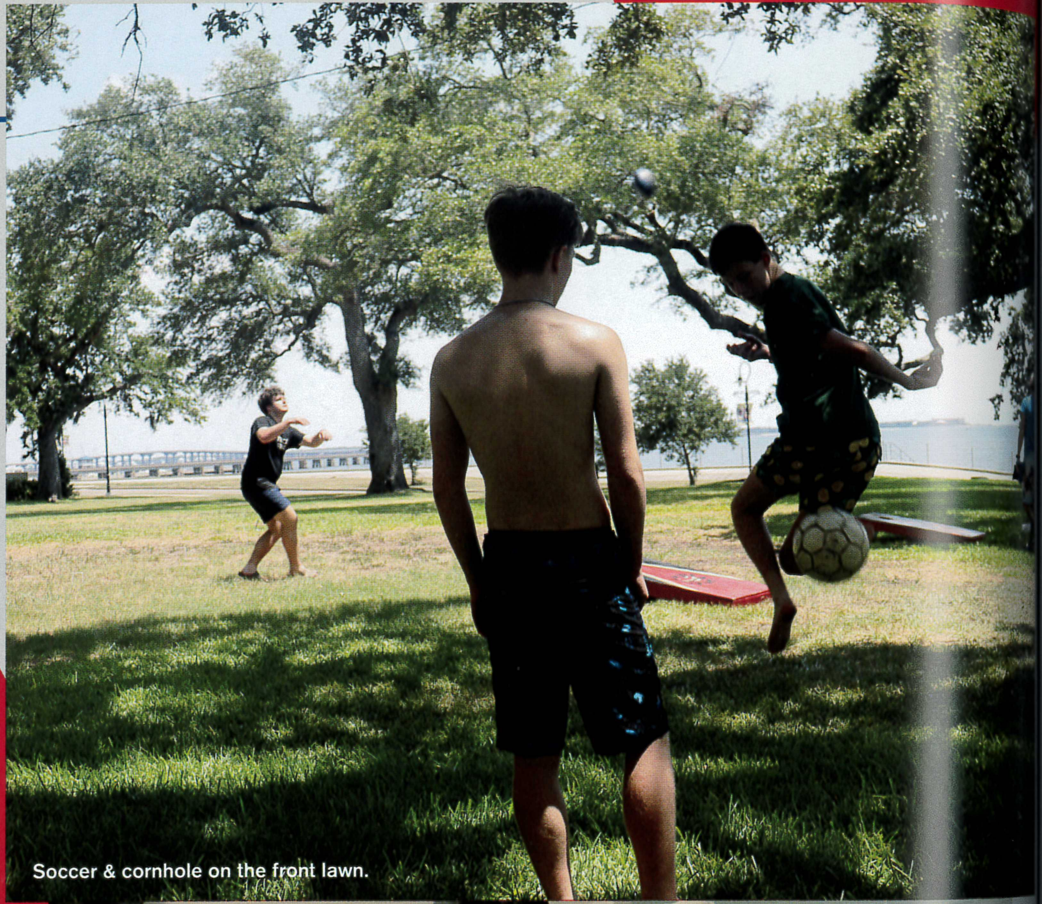

Soccer & cornhole on the front lawn.

Charlie Brown & Nick Shannon

Activities

Activities keep school spirit alive, even off-campus!
Dorm Students also grow through enjoyable outings together.

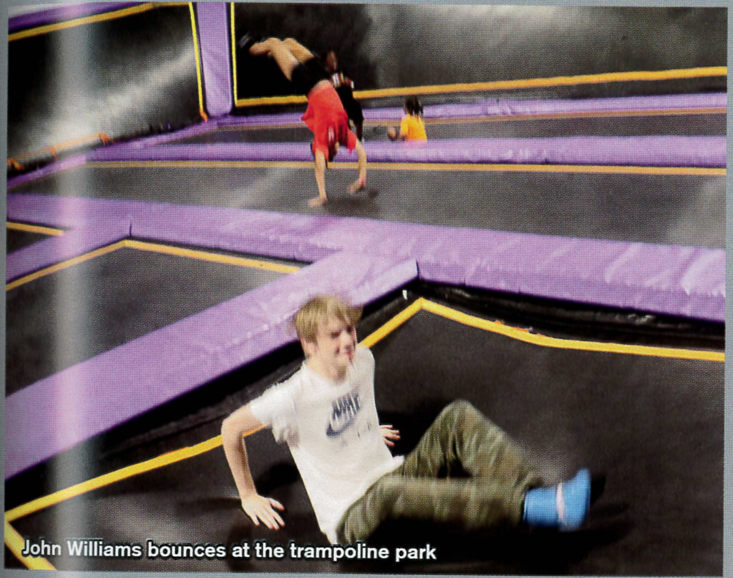

John Williams bounces at the trampoline park

E. Dangers & John-Ross Downing defy gravity

There's never a boring week in the SSC dorms, with special activities ranging from trampoline parks to paint-ball on weekends to sports after school.

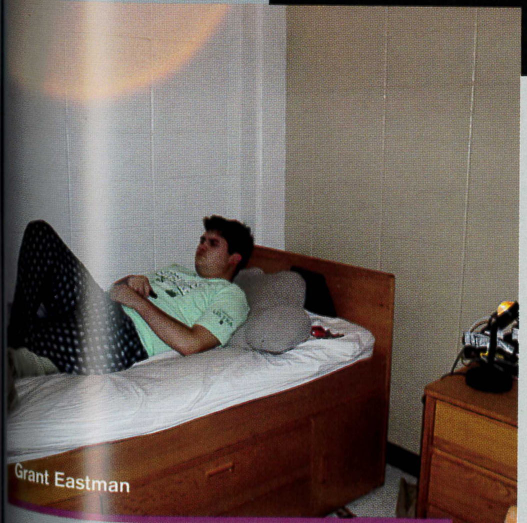

Grant Eastman

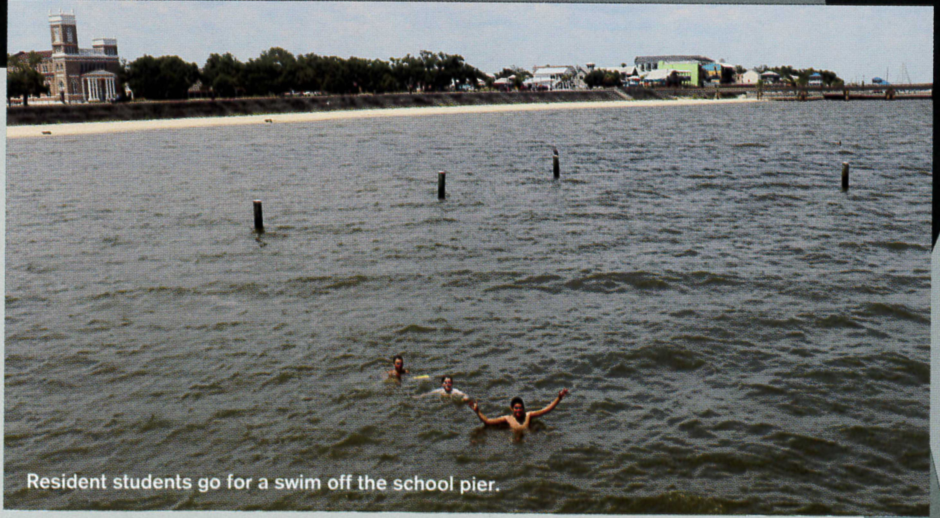

Resident students go for a swim off the school pier.

ART

Within our Stanislaus art classes our students work hands on in a full ceramics studio to learn the methods and history behind visual arts.

1.Cole Bryant and Bobby Hebert work on the pottery wheel.
2. Some of the freshman's self portraits

Micah Bishop uses a slab roller to make sheets of clay

Providing a large array of glazes, clay, and professional equipment ...

And the freedom for artistic expression through varying pottery types and themes....

Its a no-brainer to why our art classes are so popular each year among students!

1.Christian Benzing works on a clay bowl. 2. Senior Abe Doxey works on his ceramic mug.3. Samuel Watkins gets advice from Ms Lawson.

SSC BAND

The soundtrack of our school

Kyle LaFrance, Aidan Castle, & Vince Vorrath play brass.

Christmas Concert

Every year, the SSC band hosts an annual Christmas concert where students, teachers, and parents can enjoy their favorite classic Christmas songs.

Elizabeth Simpson, Jonah Grumme, & Landon Newton play a traditional Christmas tune.

Mr Rorabaugh conducts

The SSC band and drumline show off their talent at pep rallies too! Ella Hayward, Liam Glover, Aiden Bryant play drums.

The SSC band performs at all of our football home games.

SSC's talented drum line keeps the energy high at football games. Pictured left, Ella Hayward, Liam Glover, Daniel Zhang, Aiden Bryant & Megan LaVille.

The SSC band plays for the crowd at halftime

Playing both ways

Drum Major & football team member Charlie Brown conducts the band during halftime.

Band director Mr. Rorabaugh poses with senior band members Liam Glover, Alexander LeGardeur-Eastham, Tristan Summers, Charlie Brown, Mason Laville, Athan Alexander, & Matthew Simpson

Spring

LEAGUE
USTA
MISSISSIPPI

Lacrosse

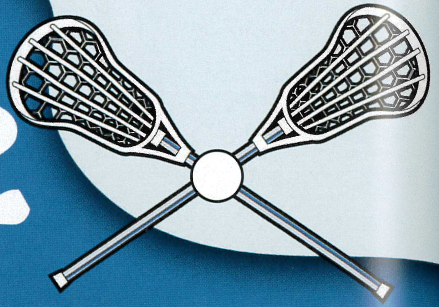

Team Captains

Clarke Brown #2
Attack

Clayton Fletcher #3
Midfield

Will Ascheri #12
Defense

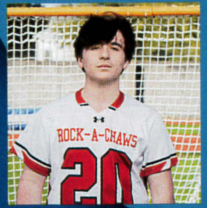
Will Sones #20
Attack

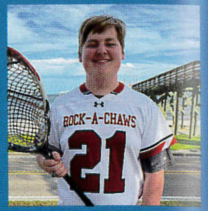
Mason Laville#21
Goalie

Lacrosse Team

Samuel Watkins#1
Attack

Danny Odem #4
Midfield

Malachi Walter #5
Midfield

Machi Walter #11
Midfield

Mason Bailey #8
Defense

Jet Sierra #9
Midfield/Face off

Parker Pace #16
Defense

Mason Mooney#17
Goalie

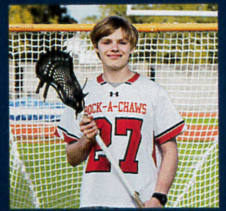
Harry McArthur#27
Midfield

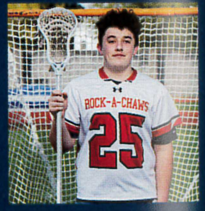
Jackson Wood#29
Defense

Evan Cain#7
Midfield

Hunter Holland#32
Defense

Not Pictured

Tristan Wagner#10
Midfield

Daniel Zhang#14
Midfield/Face off

Landon Newton #13
Midfield

Brooks LeBoeuf#18
Defense

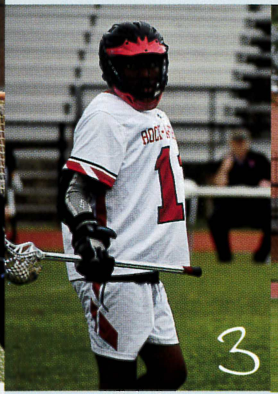

The team celebrates after a win against Archbishop Shaw.

1. Malachi Walter runs the ball.
2. Machi Walter shoots the ball.
3. Machi Walter takes position
4. Will Ascheri leads the defense.
5. Sam Watkins tries to get a shot off
6. The team breaks down after the first quarter.
7. The Defense holds the offense while they are man down.

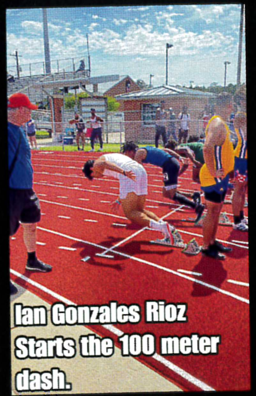
Ian Gonzales Rioz Starts the 100 meter dash.

Brett Tyler prepares to let the discus fly

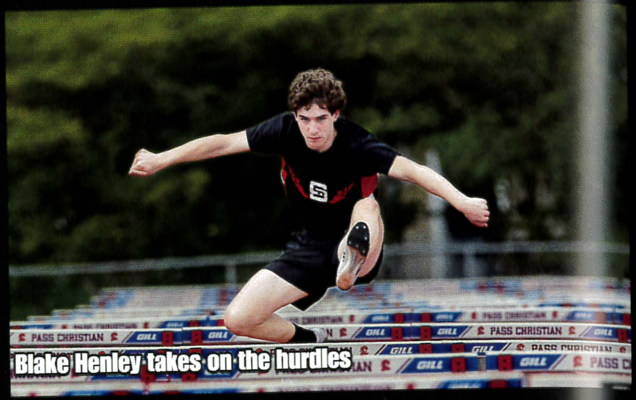
Blake Henley takes on the hurdles

Varsity Track and Field

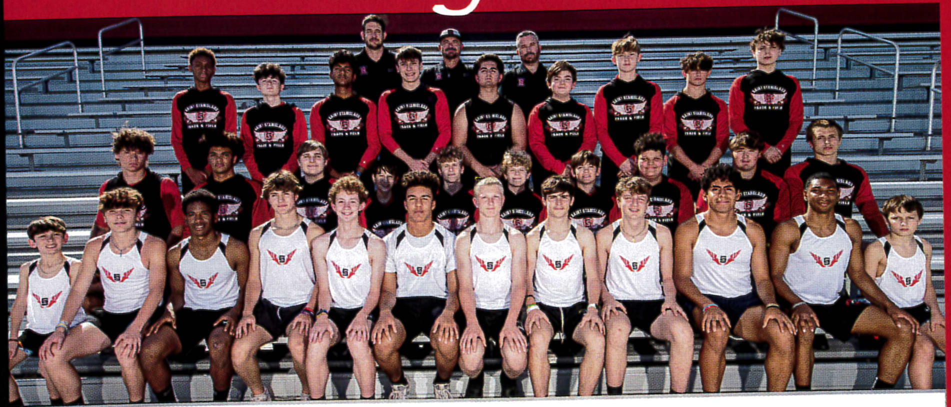
The 2024 Track Rocks

The Saint Stanislaus Track & Field team had a great season with many successes and accolades. The team made it to South State and some members continued on to the State meet.

Lochlan Miller propels himself upward in the pole vault.

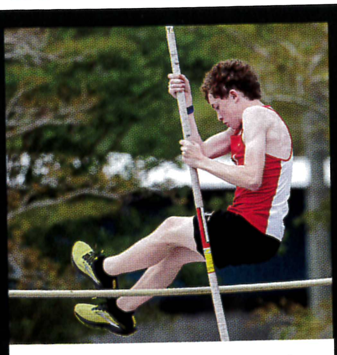
Will Compretta soars over the standard.

Blake Henley clears the bar in the high jump.

The track team celebrates their win at the home meet.

an Gonzales Rioz soars across the sand pit for long jump.

Brett Tyler throws the shotput.

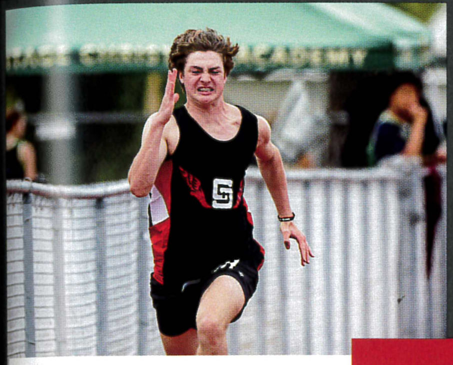
Tripp Lee sprints to the finish line.

Satvik Kompella shows off his speed.

Will Compretta finishes a distance race.

Clay Hall competes in middle distance.

Roster

- Max Baria
- Nico Barvie
- Karson Benigno
- Micah Bishop
- Glen Cavalier
- Will Compretta
- Jason Forte
- Ian Gonzalez-Rioz
- Samuel Grant
- Blake Henley
- Clay Hall
- Charles Hoffman
- Matthew Horridge
- Lance Vaughn
- Robert Kergosien
- Satvik Kompella
- Luke Lavergne
- Trip Lee
- Brayden McDonald
- Lochlan Miller
- Salvatore Riccardi
- Blake Shaw
- Brett Tyler
- Cooper Wedworth

Track Rocks Robert Kergosien, Brett Tyler, and Salvatore Riccardi ushered in an exciting year for the Track & Field program with all three SSC throwers qualifying for and placing at South State. Brett Tyler and Salvatore Riccardi continued to State, finishing first and second.

Robert Kergosien, Brett Tyler, and Salvatore Riccardi pose for the flick at South State.

TENNIS

Bobby Hebert

Alston Davidson

Jack Farr & Noah Lemmon

Evan Noel

Evan Noel

Cole Bryant

Tennis team award winners

Doubles

For the second year in a row, the SSC Tennis team rounded out their season by taking the 3A State Championship.

"Last year was the first time we won State in over twenty years, so we're starting a winning streak."
– Bobby Hebert

STATE CHAMPIONS

2024 Tennis Rocks

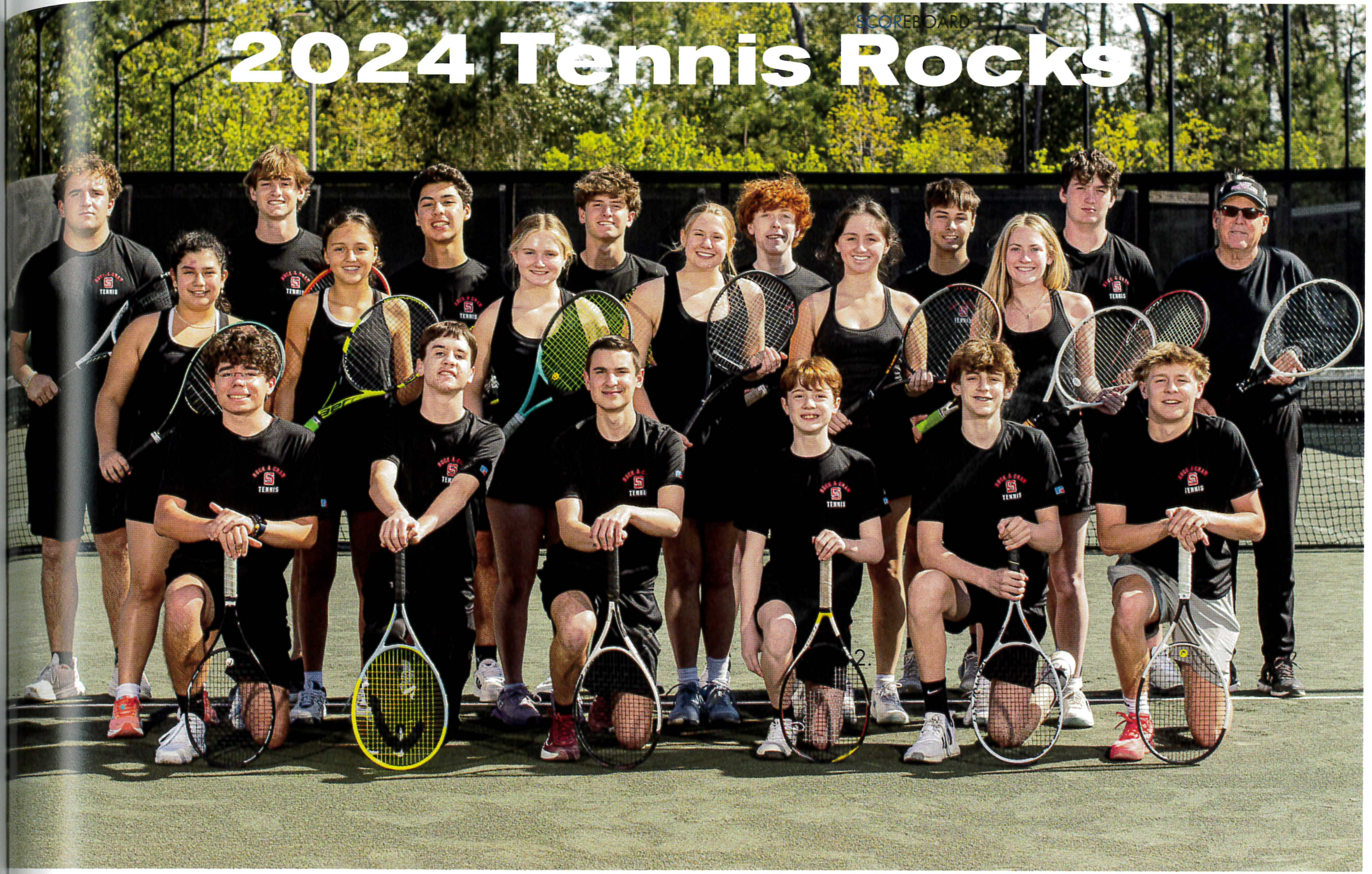

Sofia Chacón and Alston Davidson play mixed doubles

Christian Bagala
Cole Bryant
Eduardo Carmo
Alston Davidson
Jack Farr
Sam Favre
Patrick Glover
Bobby Hebert
Waring Kane
Noah Lemmon
Evan Noel
Evan Peterson
Alec Schmitt
Jaden Tran
Andrew Whitney
Carson Wu

Head Coach:
Bob Speight

Evan Noel and Bobby Hebert play doubles

Jack Farr & Noah Lemmon

VARSITY
BASEBALL

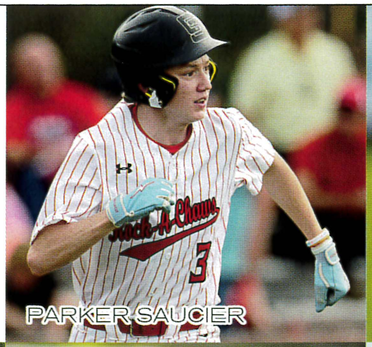
PARKER SAUCIER

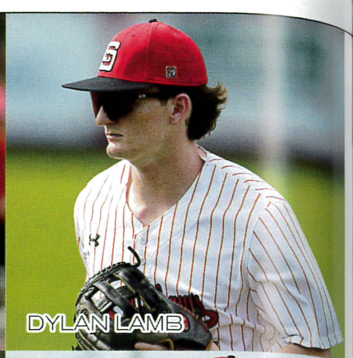
DYLAN LAMB

HEITH SHINN

JEREMY MARES

BRADY WALLIS

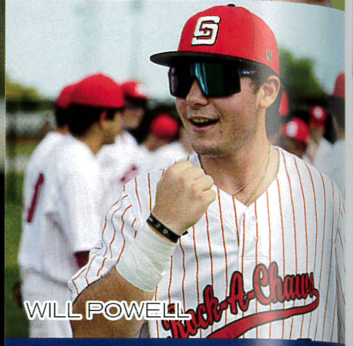
WILL POWELL

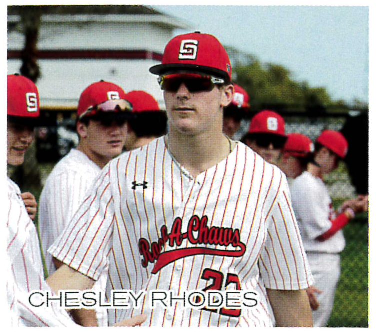
CHESLEY RHODES

HEITH SHINN

The 2024 team featured seven senior players and finished with a winning record, making it into the third round of the playoffs.

Wiley Mossy reacts to a call

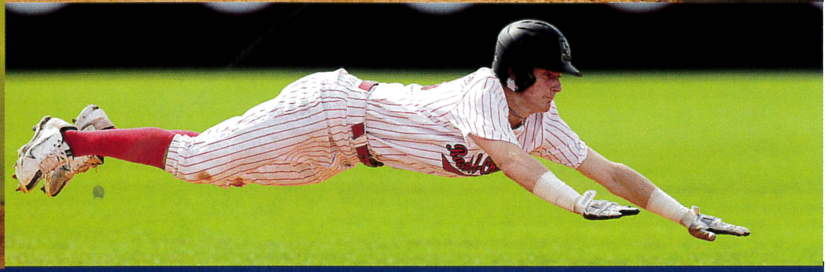
Top: Gabe Podlin winds up Bottom: Chesley Rhodes dives for the base

Henry Nunmaker takes a swing

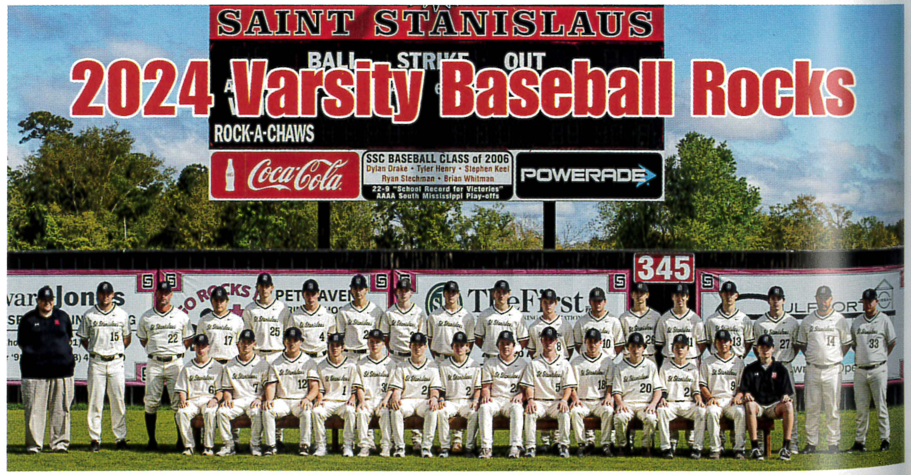

1 Ethan Ferrill
2 Sam Pike
3 Parker Saucier
4 Wiley Mossy
5 Cole Shirley
6 Brooks Ilgenfritz
7 Dylan Lamb
8 Henry Nunmaker
9 Will Powell
10 Stephen Hutchison
11 Ben Brewer
12 Tate Murphy
13 Gabriel Podlin
15 Warren Gunter
16 Garren Couey
17 Heith Shinn
18 Trip Jones
20 Mason Graham
21 Ayden Dartez
23 Chesley Rhodes
24 Jeremy Mares
25 Brady Wallis
26 Owyn Cuevas
27 Stone Kelly
28 Parker Stewart
29 Sawyer King
31 Keith Scalco

Brooks Ilgenfritz heads home

Will Powell tags a Jeff Davis player

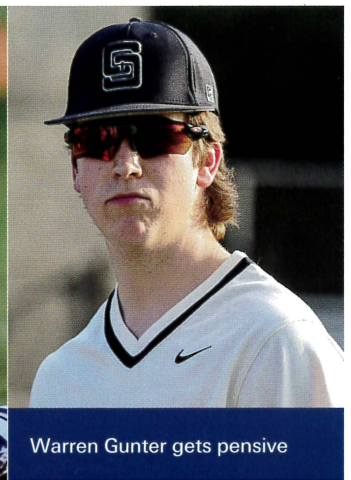
Warren Gunter gets pensive

Tate Murphy guards the bag

Chesley Rhodes slides for second base

Junior High Baseball

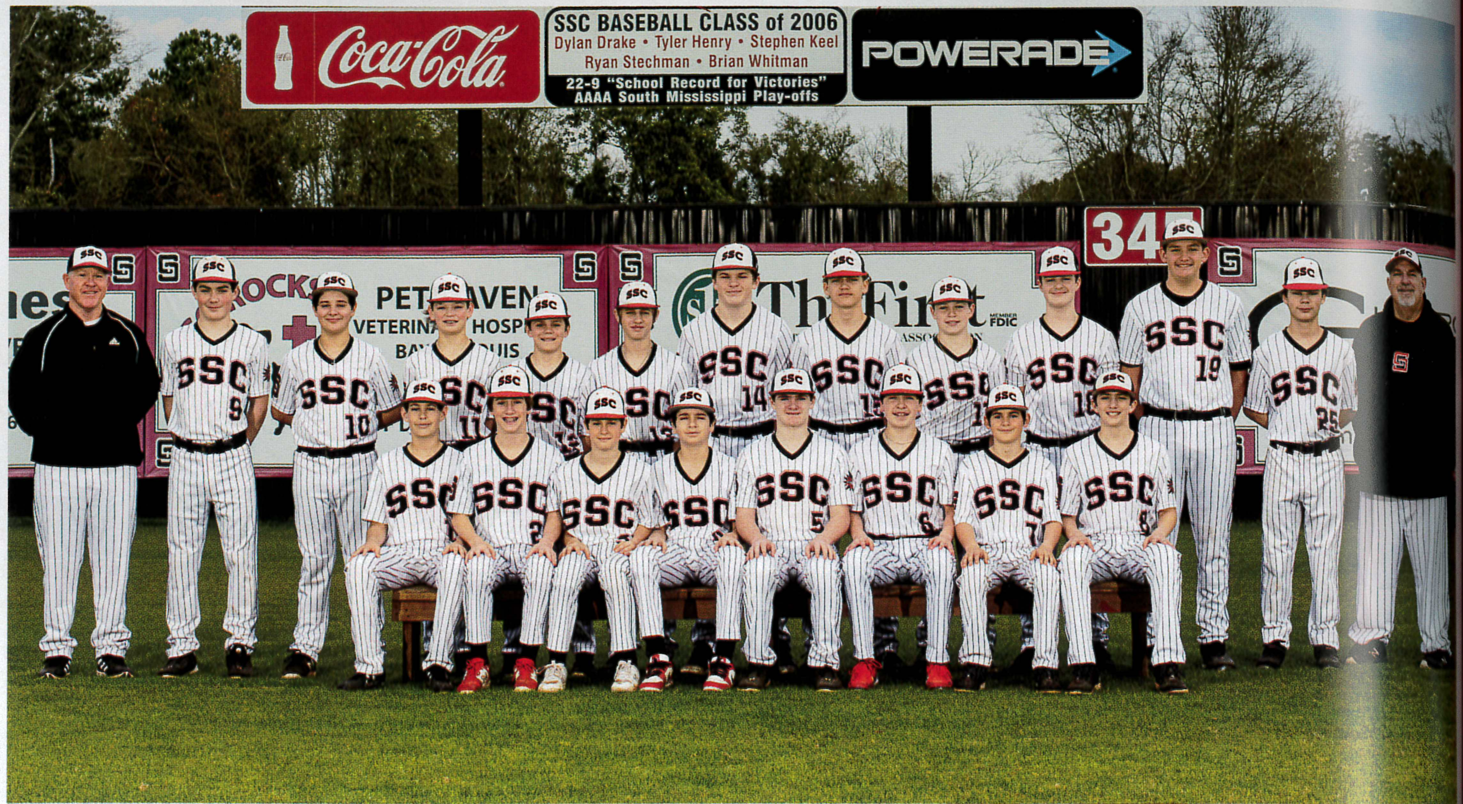
Coca-Cola
SSC BASEBALL CLASS of 2006
Dylan Drake • Tyler Henry • Stephen Keel
Ryan Stechman • Brian Whitman
22-9 "School Record for Victories"
AAAA South Mississippi Play-offs
POWERADE
345

2024 Jr. High Baseball Rocks

1	Caleb Darby	11	Sutton Reinike
2	Lex Rhodes	12	Chase Stiglets
3	Lew Monti	13	Brody Bourgeois
4	Cannon Favret	14	Brick Compretta
5	Jaxen Halferty	15	Jentry Wedworth
6	Jackson Orozco	17	Mack Kelly
7	Trent Powell	18	Chase Amburgy
8	Marshall Murphy	19	Wyatt Carter
9	Cayden Williams	25	Bennett LeMaire
10	Liam McLendon		

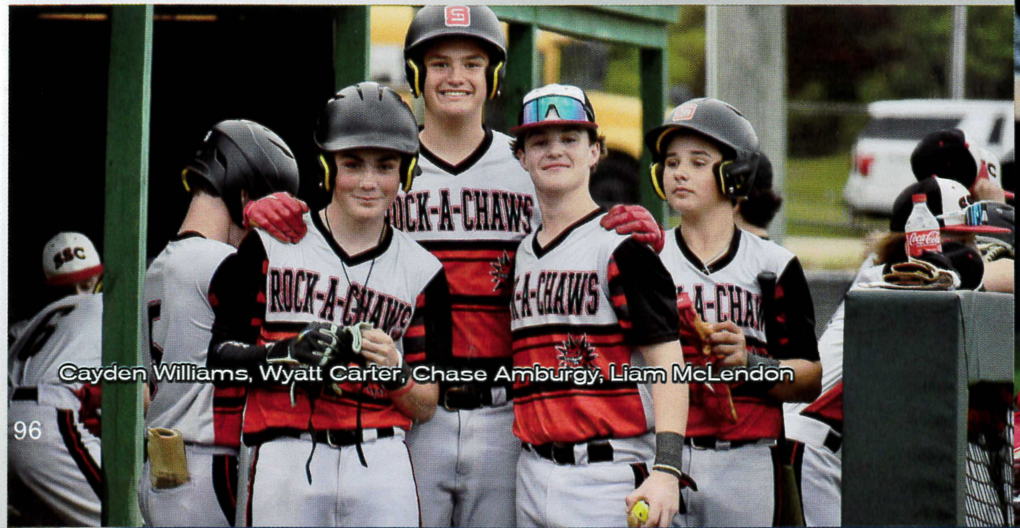
Cayden Williams, Wyatt Carter, Chase Amburgy, Liam McLendon

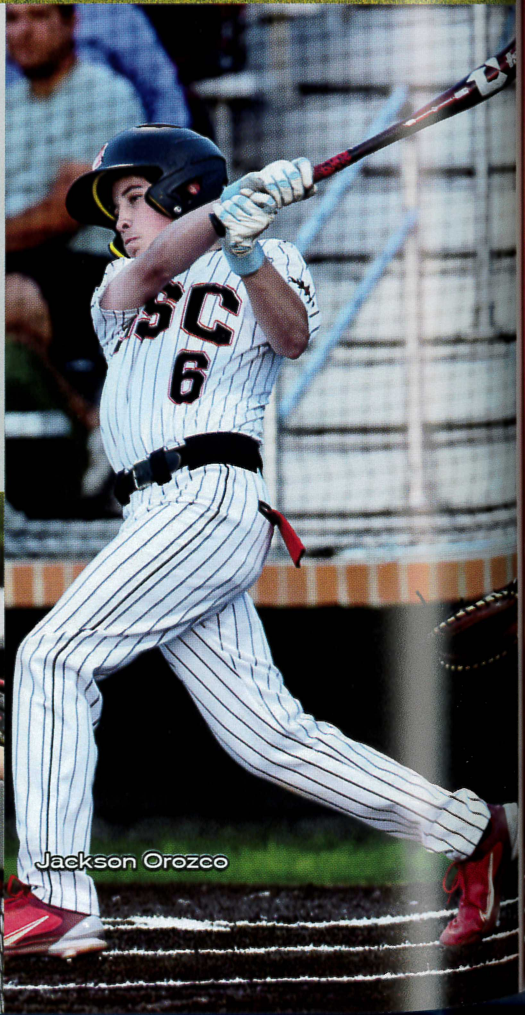
Jackson Orozco

Sutton Reineke

Jackson Orozco

Brick Compretta

Caleb Darby & Lex Rhodes

Wyatt Carter

Chase Stiglets

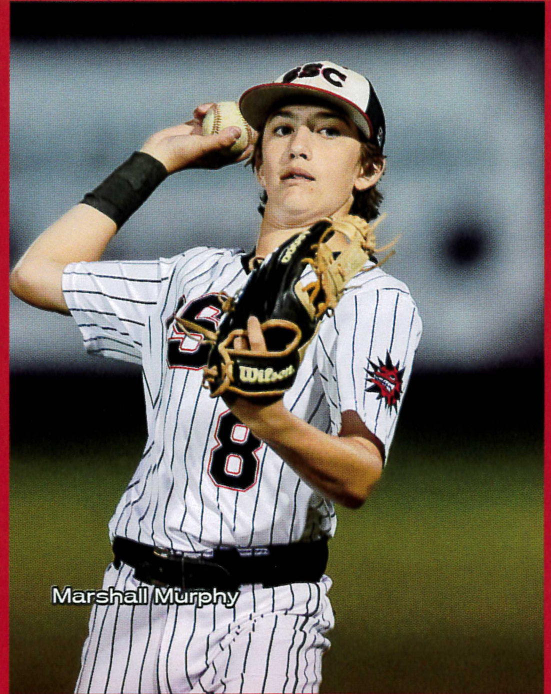
Marshall Murphy

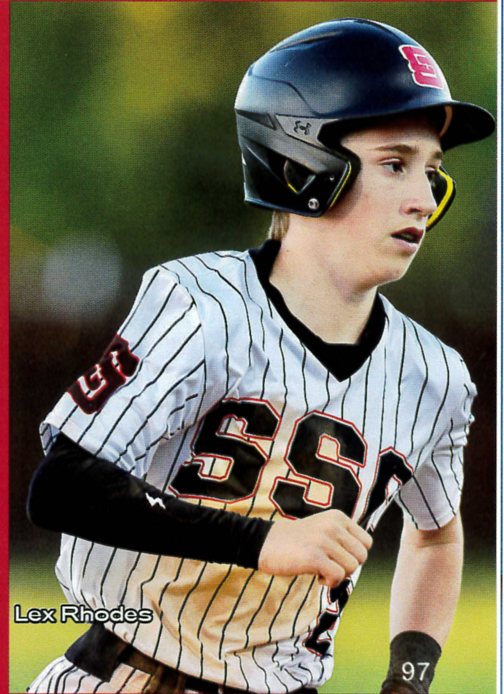
Lex Rhodes

Marine Science

Biodiversity Boom!

This year the Marine Science students recorded unprecedented levels of salinity in our little portion of the bay directly leading to new animal discoveries and exciting tank specimens year round! New tank species recorded included snapping shrimp from as far as 100 meters below the surface of our waters, sea nettle jellyfish from far away reef systems and a brittle star found by 2nd period Marine Science student Harrison Walton.

Bucket Brigade

The Bucket Brigade is a bi-annual tradition in Marine Science classes where student form an assembly line with the help of Mrs. Boudreaux to fill their tanks with water right from the Bay

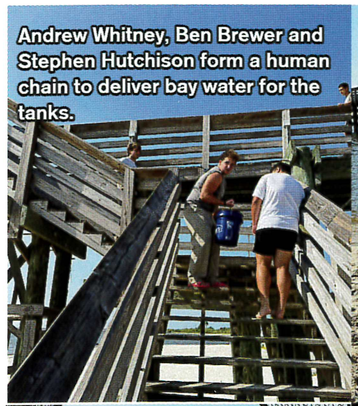
Andrew Whitney, Ben Brewer and Stephen Hutchison form a human chain to deliver bay water for the tanks.

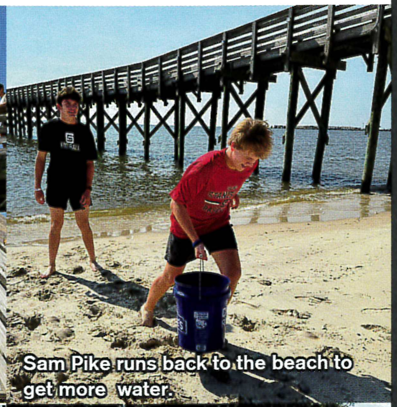
Sam Pike runs back to the beach to get more water.

Evan Noel bridges the gap in the brigade from the beach to the school.

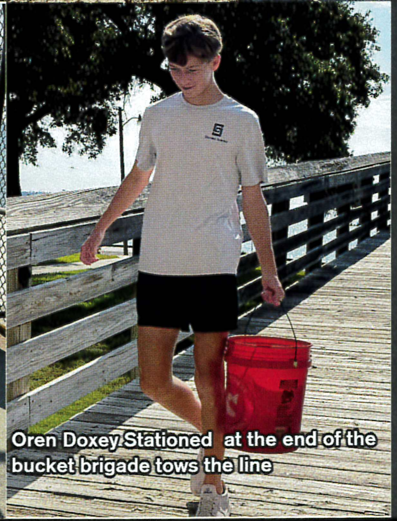
Oren Doxey Stationed at the end of the bucket brigade tows the line

Lab Dissections

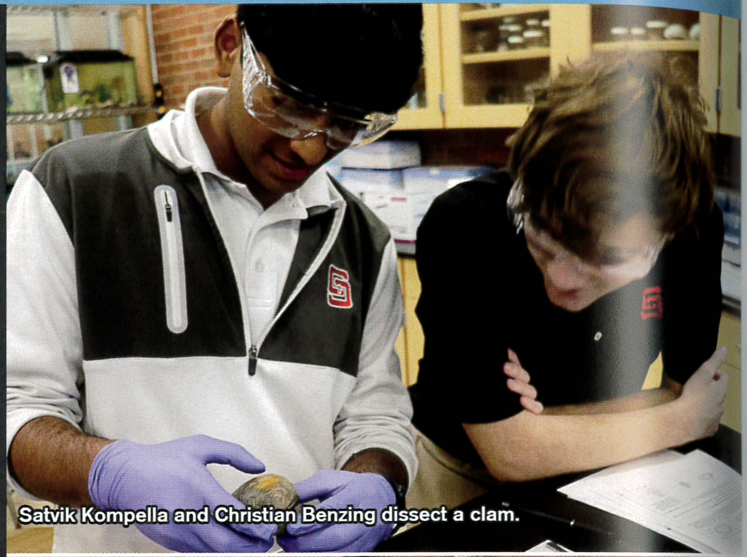
Satvik Kompella and Christian Benzing dissect a clam.

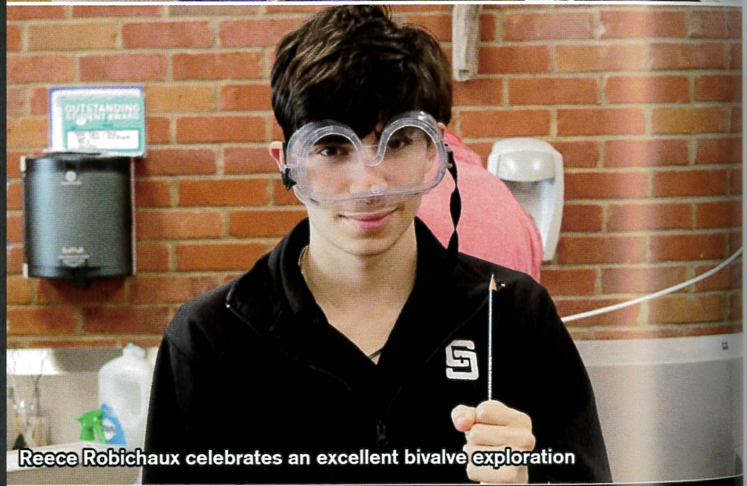
Reece Robichaux celebrates an excellent bivalve exploration

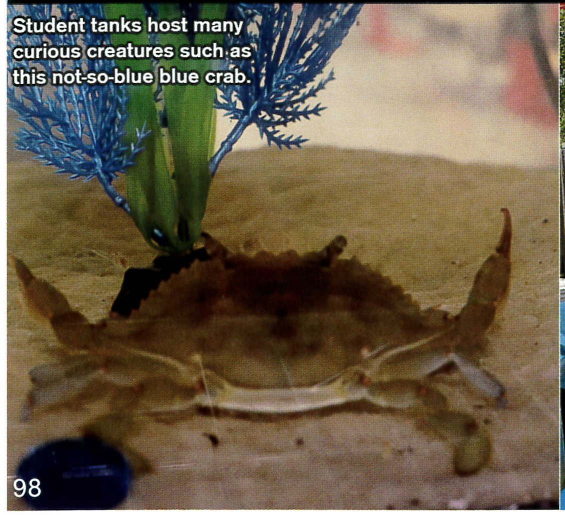
Student tanks host many curious creatures such as this not-so-blue blue crab.

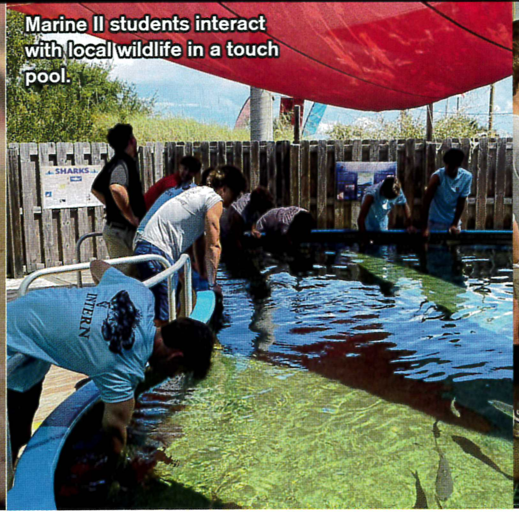
Marine II students interact with local wildlife in a touch pool.

Hunter Holland observes a presentation on Marine life cycles

Will Powell shows off a freshly-caught flounder

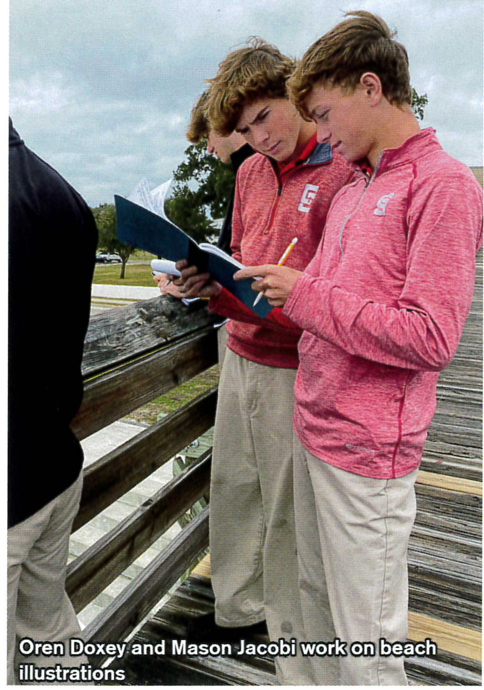
Oren Doxey and Mason Jacobi work on beach illustrations

Cole Shirley and Bobby Hebert record the status of the beach in a drawing.

Jacob Bradford leads St. Vincent de Paul students in a search for nurdles and other scientific discoveries in a simulated strand line.

GREAT JOB!
THIS AWARD IS PRESENTED TO
Micah & Caden
FOR
Estuary (Sanctuary) Award
SBoudreaux
3/18/24
Micah Bishop and Caden Crawford show off their Estuary Sanctuary award for successfully keeping the resident of their tank alive longterm.

Saint Stanislaus Science Program

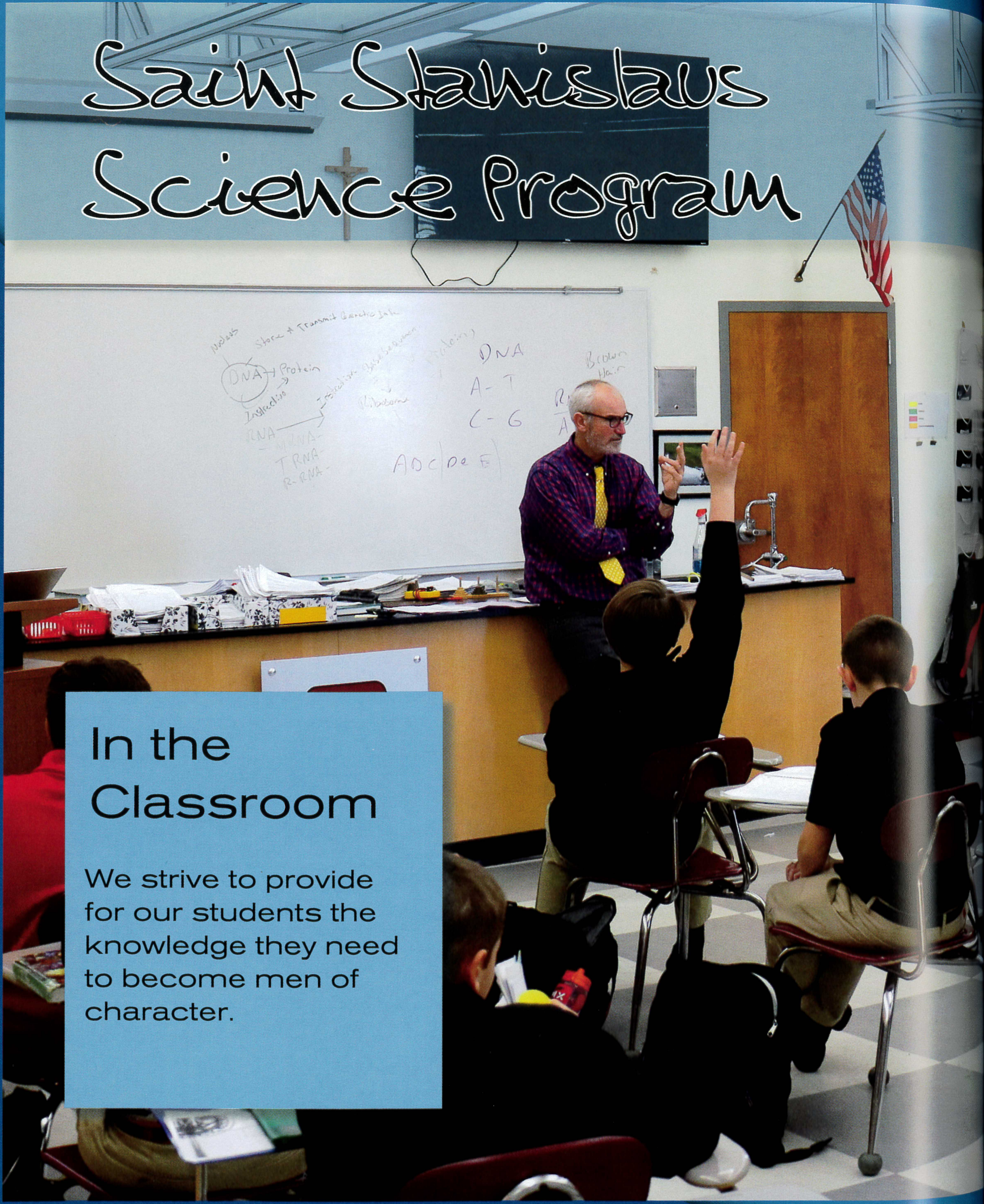

In the Classroom

We strive to provide for our students the knowledge they need to become men of character.

Mr. Anderson assists his students with a lab

Equipment in the chemistry lab.

Labs And Projects

The SSC science program requires completion of a variety of labs and projects. These include finding unknown elements, observing chemical reactions, and learning how to use lab equipment.

Classroom Equipment

Saint Stanislaus has several spaces for its science program. These include, Mr. West's biology lab, Mr. Anderson's chemistry lab, and a state-of-the-art STEM lab.

These facilities provide students with everything they need to create a life-long interest in science.

Drake Award

This year, chemistry teacher Jeff Anderson was honored with the prestigious Drake award, given by Louisiana Section of the American Chemical Society.

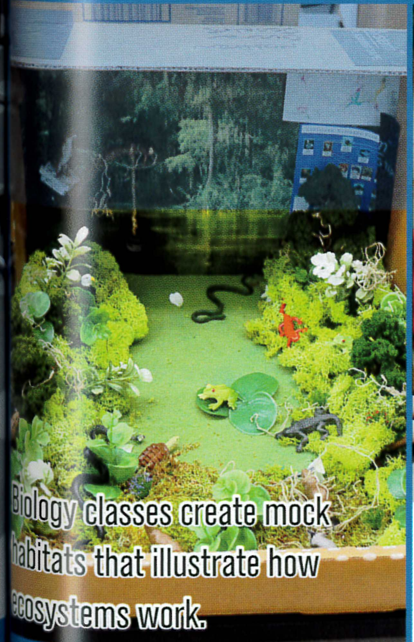

Biology classes create mock habitats that illustrate how ecosystems work.

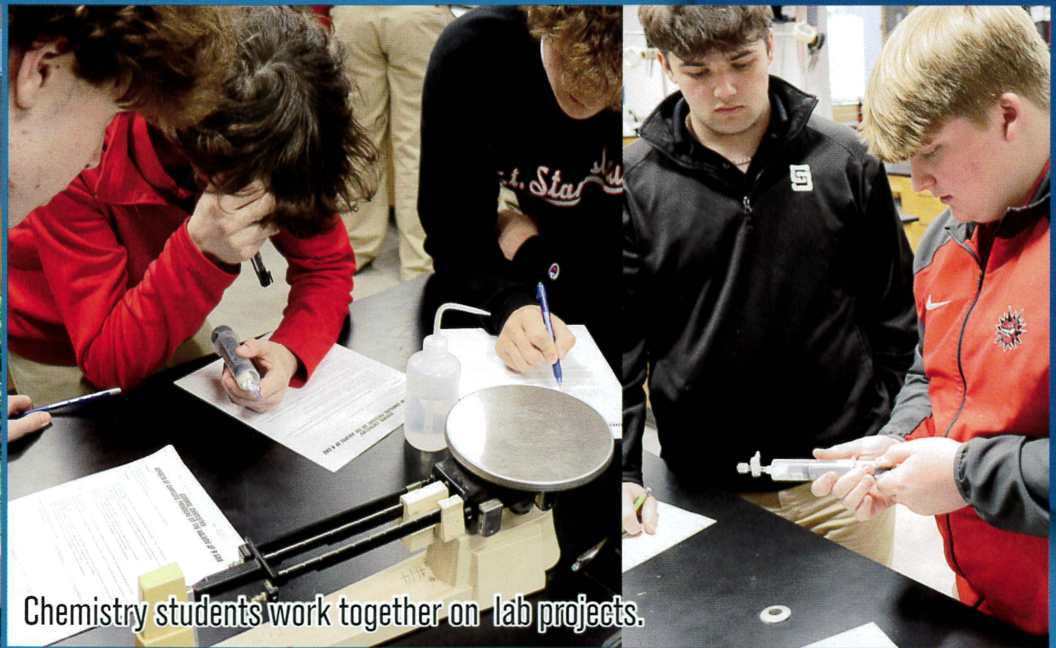

Chemistry students work together on lab projects.

Subject Spotlight: French

Bon appetit!

Christian Haas picks out a "fraise" for his crêpe.

Ayden Boushie says "Fromage!"

French II students Blake Bigner, Austin Reeves, Vince Vorrath, Jaxon Zhang, and Farres Baroudi choose fillings for their crêpes.

Jonah Grumme and Boston Laursen show off their crêpes in progress.

Noah Babin and Matthew Fasullo try out their finished products.

Mme. Kayes shows off a perfectly decorated crêpe.

Les crêpes

SSC French students try a classic French dish.

In France, February 2 is a holiday known as "le Chandeleur" (Candlemas in English). It celebrates the day that Jesus was presented at the temple by Mary and Joseph forty days after his birth. It is also a celebration of the end of winter. On Chandeleur, French people welcome spring with candlelight and special food–cooking and eating crêpes on Chandeleur is said to provide good luck in the coming year. Crêpes are thin pancakes that can have either sweet or savory fillings. SSC students participated in the Chandeleur tradition this year, with Mme Kayes providing the crêpes and students providing the toppings.

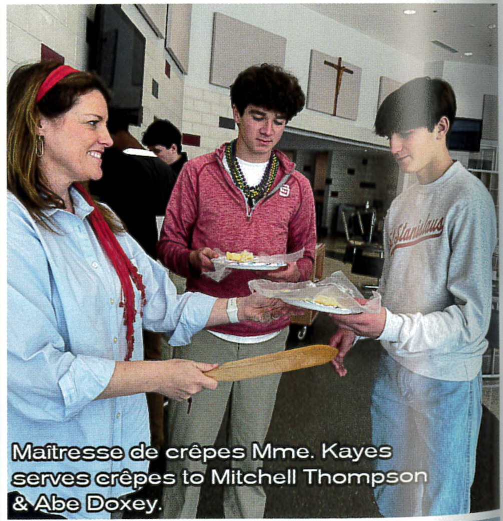
Maitresse de crêpes Mme. Kayes serves crêpes to Mitchell Thompson & Abe Doxey.

SSC Robotics

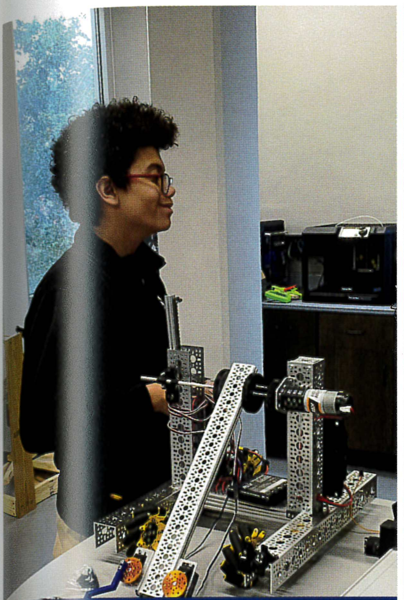
Campbell Trawick works on the team's robot "This Should Work"

The team participates in a qualifying event in Laurel

Preston Harvey & Asa Jones fine-tune the robot

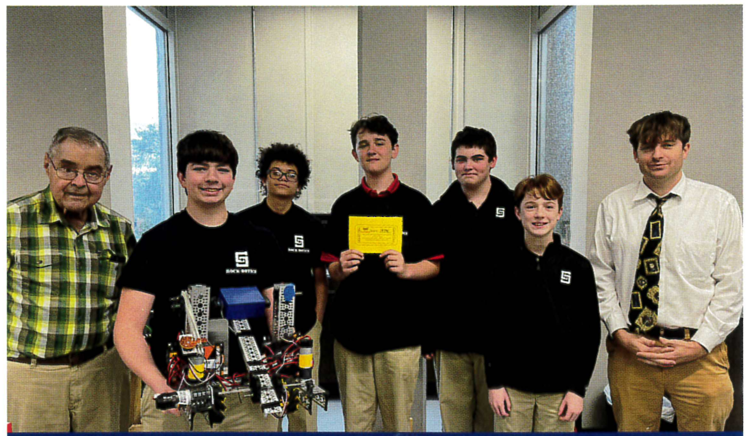
The Rockbotics show off their "golden ticket" indicating that they have qualified to compete at the state level.

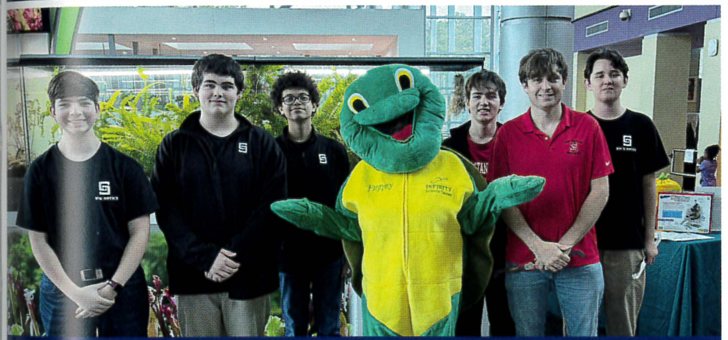
The Rockbotics squad participates in community outreach at Stennis.

"This Should Work" did work at the qualifying competition in Laurel.

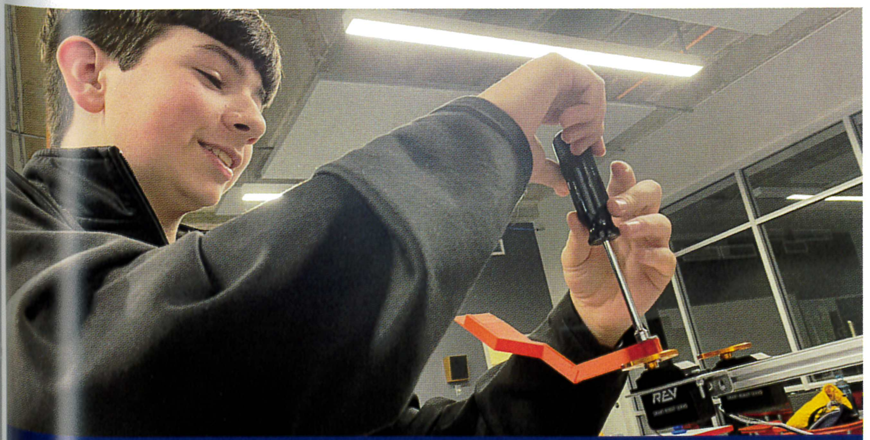
Asa Jones makes an adjustment to "This Should Work."

2023-2024 Rockbotics Club Members

Preston Harvey
Asa Jones
Ryder Lamy
Alec Schmitt
Peyton Shepherd
Campbell Trawick

Pi Day

Every March 14th (3.14), the math department hosts a "Pi eating contest" and math trivia competition

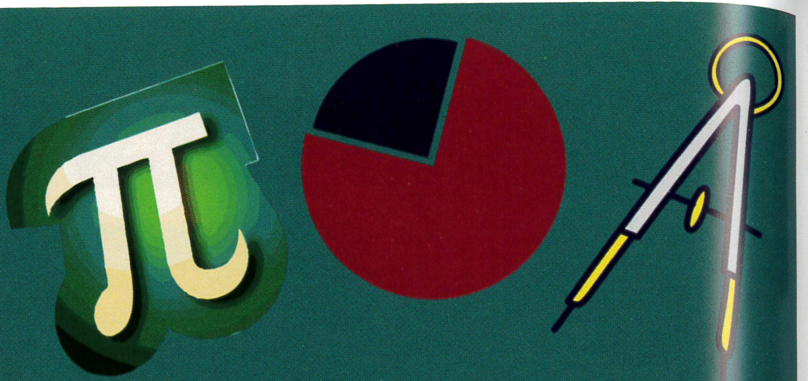

Jett Konkel, Sam Favre, and Caden Clement consider the best angles and vectors for maximum pie consumption

Landon Newton tastes sweet defeat after losing the trivia competition

Mason Laville, Will Ascherl, and Blake Fricke prep to go head-to-head in the pie eating contest

Satvik Kompella and Sam Favre prepare to "Pi" the losers

Brooks Ilgenfritz and Noah Babin bravely face the *Pi*ring Squad

Rocks don't back down, even when they're "whipped."

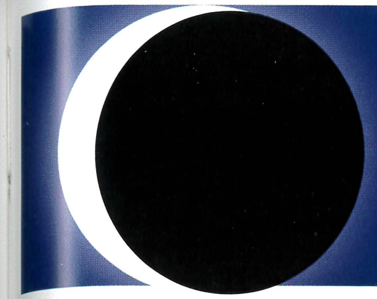

The 2024 Total Solar Eclipse

On April 9th, the first total eclipse of the sun visible from the US since 1979 took place. The next will not take place until 2044. Some Americans feared it might be a sign of the apocalypse, some thought it might cause an earthquake, and others just looked forward to seeing a rare astronomical event. Bay St. Louis was lucky enough to be located close to the path of totality, where 80% of the eclipse would be visible.

So what did we see?

Well... Not a whole heck of a lot...

SSC students were equipped with eclipse glasses and taken outside for the big event, but were disappointed to see nothing but clouds and a subtle in on the long-awaited day.

At least it wasn't the end of the world?

Expectation...

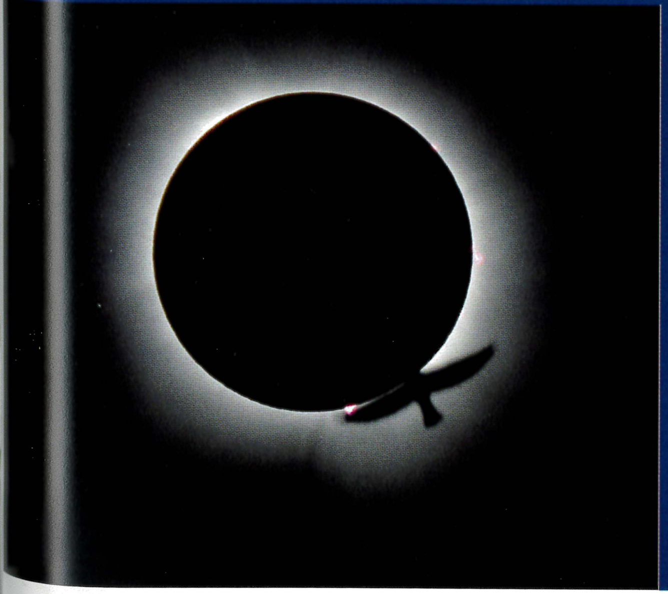

Reality...

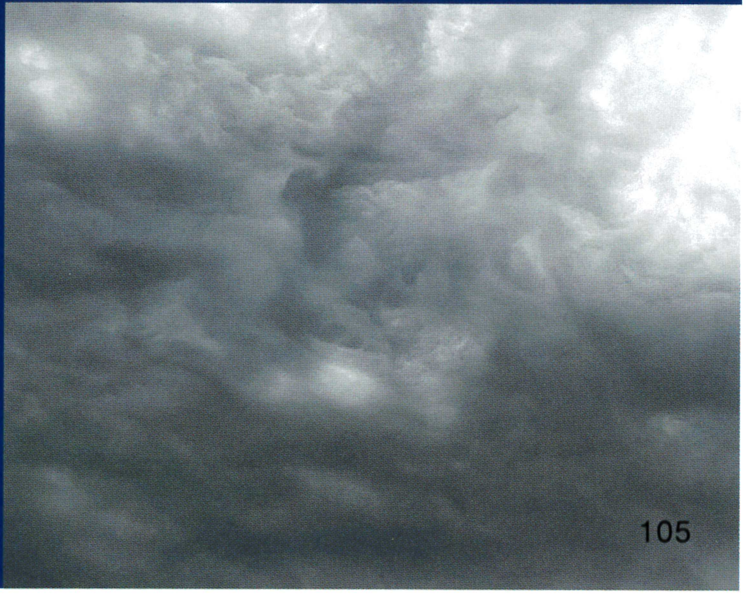

An inside look at the SSC Construction trailer

Caden Crawford and Makhi Smith work on their project.

Glen Cavalier and Robert Kergosien take measurements.

Mr. West assists a student with his work

Logan Amburgy and Aiden Castle work together

Tyson Warren measures a board

Caden Crawford tries to take out a screw

Rock-a-chaw Construction

At the Rock-a-chaw Construction Program, our main focus is helping students grow by mastering life skills.

Noah Lemmon, Tyson Warren, and Christian Bagala work together.

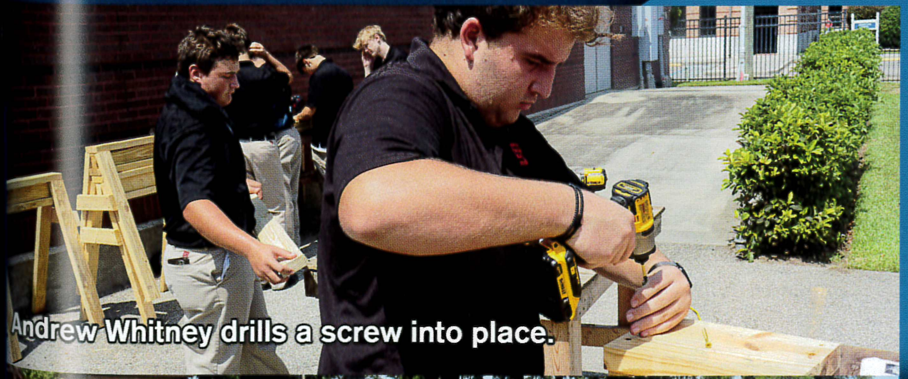
Andrew Whitney drills a screw into place.

Mr. West helps a student using a table saw

Blake Shaw

What Video Game Would You Choose To Be In?

The Seniors are asked what video games are their favorites to play and why they are. Multiple students gave great responses that are present here.

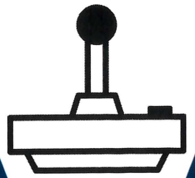

Matthew Dey:
Call of Duty

"It's very cool!"

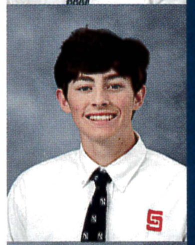

Brady Wallis:
Rainbow Six Siege

"Because I play it a lot."

Benjamin Cappel:
Fortnite

"Fortnite has cool people in it like Travis Scott, Mr. Beast, and Spiderman."

William Ascherl:
Pong

"Because it involves sports."

John Andre:
Rust

"You go outside a lot and build stuff."

Miller Howard:
Elden Ring

"Git gud."

Charlie Brown:
NBA 2K24

"My friends and I play Pro AM every night and always have a good time yelling at each other telling each we are bad at the game."

Athan Alexander:
Skyrim

"The story and character depth are great."

Ruston Breisacher:
Deep Rock Galactic

"I just mess with the concept of it."

Cameron Gremillion:
Papa's Pizzeria

"Because I like cooking."

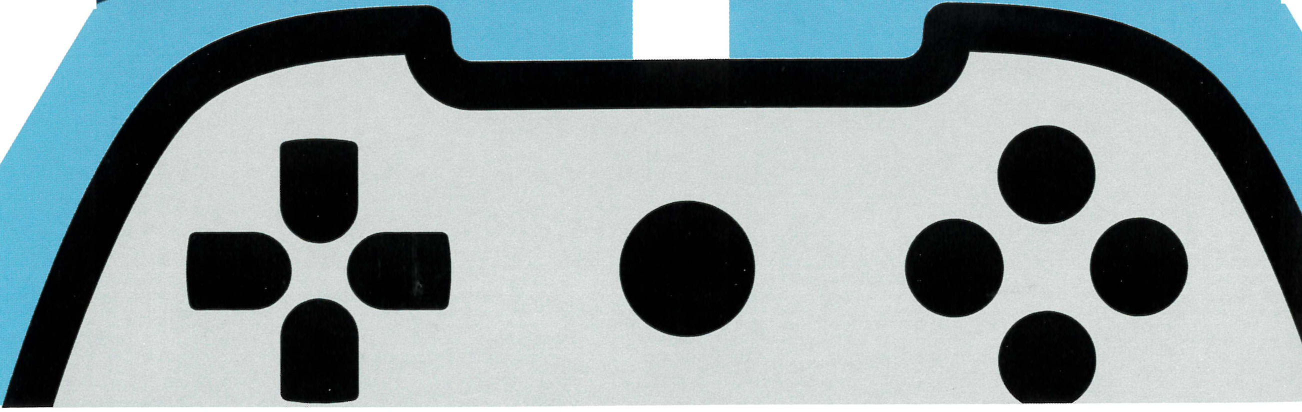

Bookbag or BookSWAG?

Many seniors choose a book bag with a little something extra... Whose was the most swagnificent? You be the judge.

William Ascherl

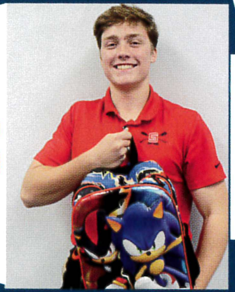

VS

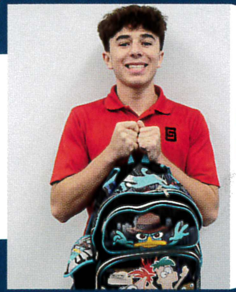

Paxton DeBardeleben

Richard Niolet

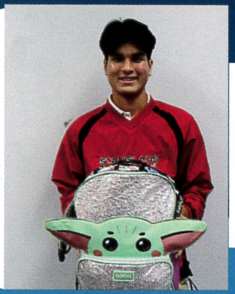

VS

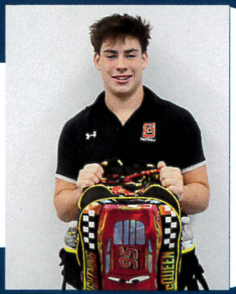

Ben Cappell

Henry Williams

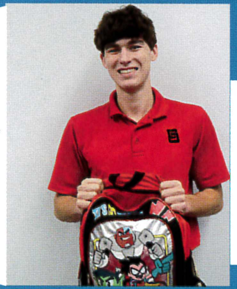

VS

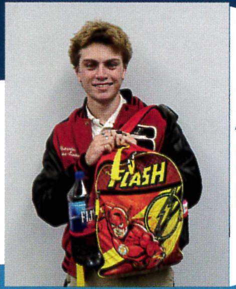

Alexander LeGardeur-Eastham

Harrison Brown

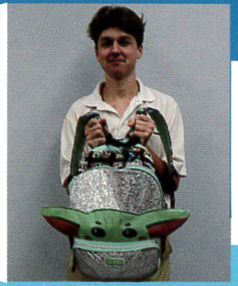

VS

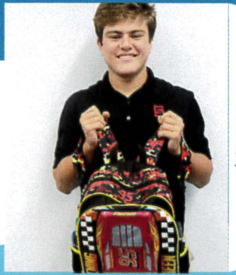

Heith Shinn

Clayton Fletcher

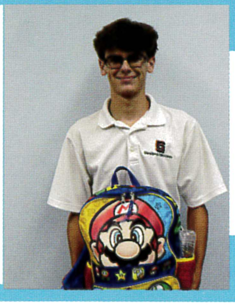

VS

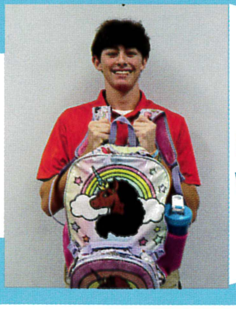

Brady Wallis

Spiritual Life

In Loving Memory of

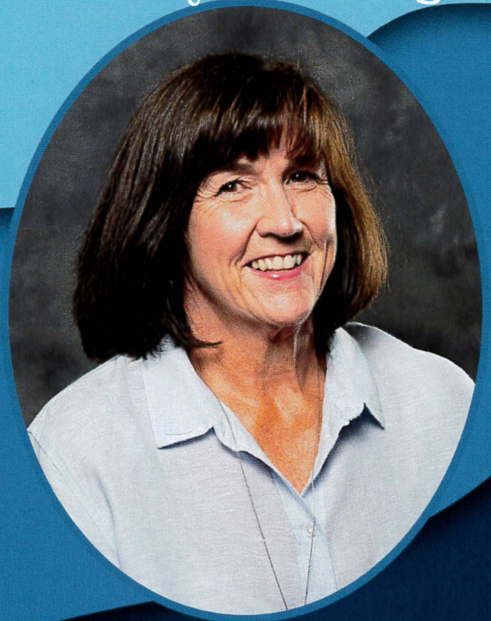

Betsy Brennan

1960-2024

During her time at Saint Stanislaus, Ms. Brennan was a tireless advocate for social justice and the importance of developing one's faith.

Through her involvement with Student Ministry, Kairos, King's Kitchen, and, of course her classroom teaching, Ms. Brennan pushed students to think about the role of faith in their daily lives. Perhaps even more importantly, she challenged her students to live out their faith through corporal works of mercy, both in their interactions during the school day and during their off-campus lives. Even after graduation, many students continued to connect with her to update her on their lives and to seek guidance.

Committed, caring, and always feisty, Ms. Brennan gave eight years of her life to forming SSC students. Although she is no longer with us in body, her influence on the SSC community is enduring.

"We do not think
ourselves into new
ways of living, we live
ourselves into new
ways of thinking."
Richard Rohr

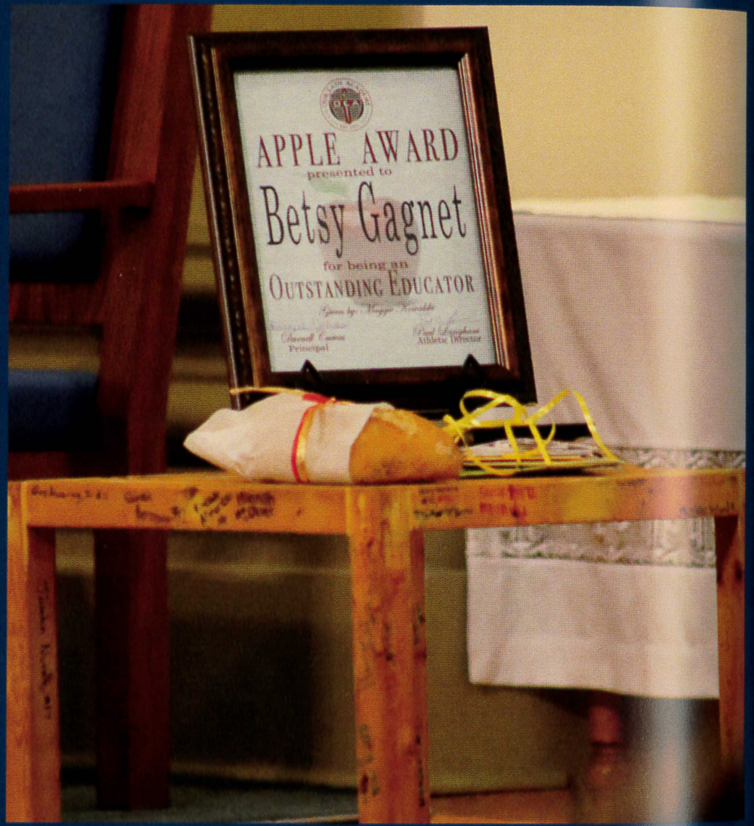

Students offered the following items at the altar during the memorial mass- the Kairos table which has been signed by dozens of Kairos participants, a loaf of bread to symbolize Ms. Brennan's work at King's Kitchen, a teaching award to celebrate her accomplishments in the classroom, and a bundle of notes and letters sent to her by former students.

And the Lord will bless all the
works of your hands...

Bobby Creely offers one of Ms. Brennan's teaching awards at her memorial mass

Boyd Houssey receives communion from Ms. Brennan at a Student Ministry retreat

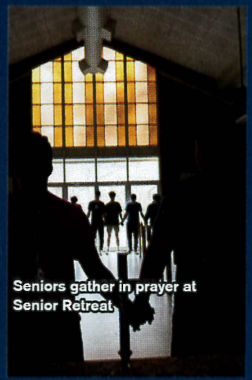
Seniors gather in prayer at Senior Retreat

During the Feast of Saint Stanislaus, Ms. Brennan directs students as they prepare meals for people in need

SSC students deliver meals to Ms. Connie at King's Kitchen

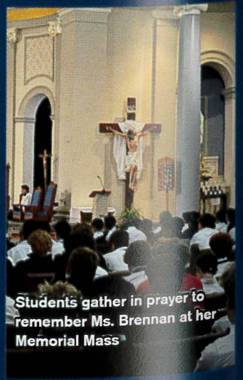
Students gather in prayer to remember Ms. Brennan at her Memorial Mass

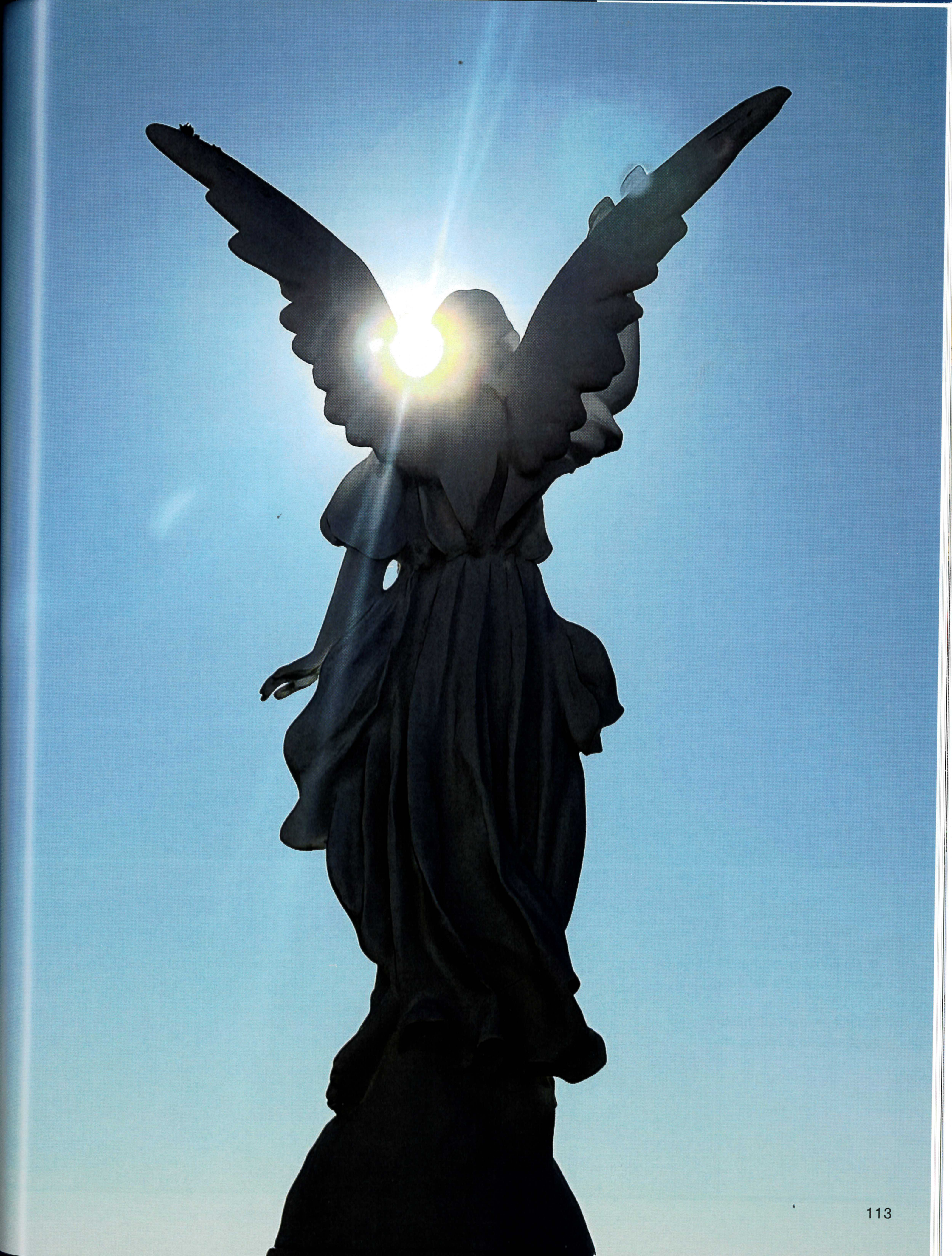

Days of Mass

1.
Brother Eduardo and Ruston Breisacher sing during choir.

2.
Eight Grade students wait for Tri School Mass to begin.

3.
Student Ministers Paxton DeBardeleben, Rylie Cook, and Clayton Fletcher deliver the gifts to Father Mike.

Mass, here at Saint Stanislaus, is celebrated with dignity and respect. When our mass congregates we get a true sense of unity.

4 D.P Daigle acts as Barabus during mass.

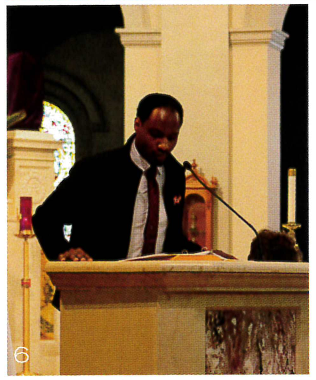

5 Father MIke looks onto the congregation of students during Tri School mass.

6 Coach Ramone Tate reads a piece of scripture during a mass celebration.

Mrs. Tusa, Mrs. Grace, and Mrs. Lawson represent the women who discovered Jesus' empty tomb.

7 Cole Shirley seeks response from student body at mass.. Heith Shinn looks on.

8. Holy Trinity kids attempt to pay attention during Tri School mass.

9. OLA student administers the eucharist to a fellow student.

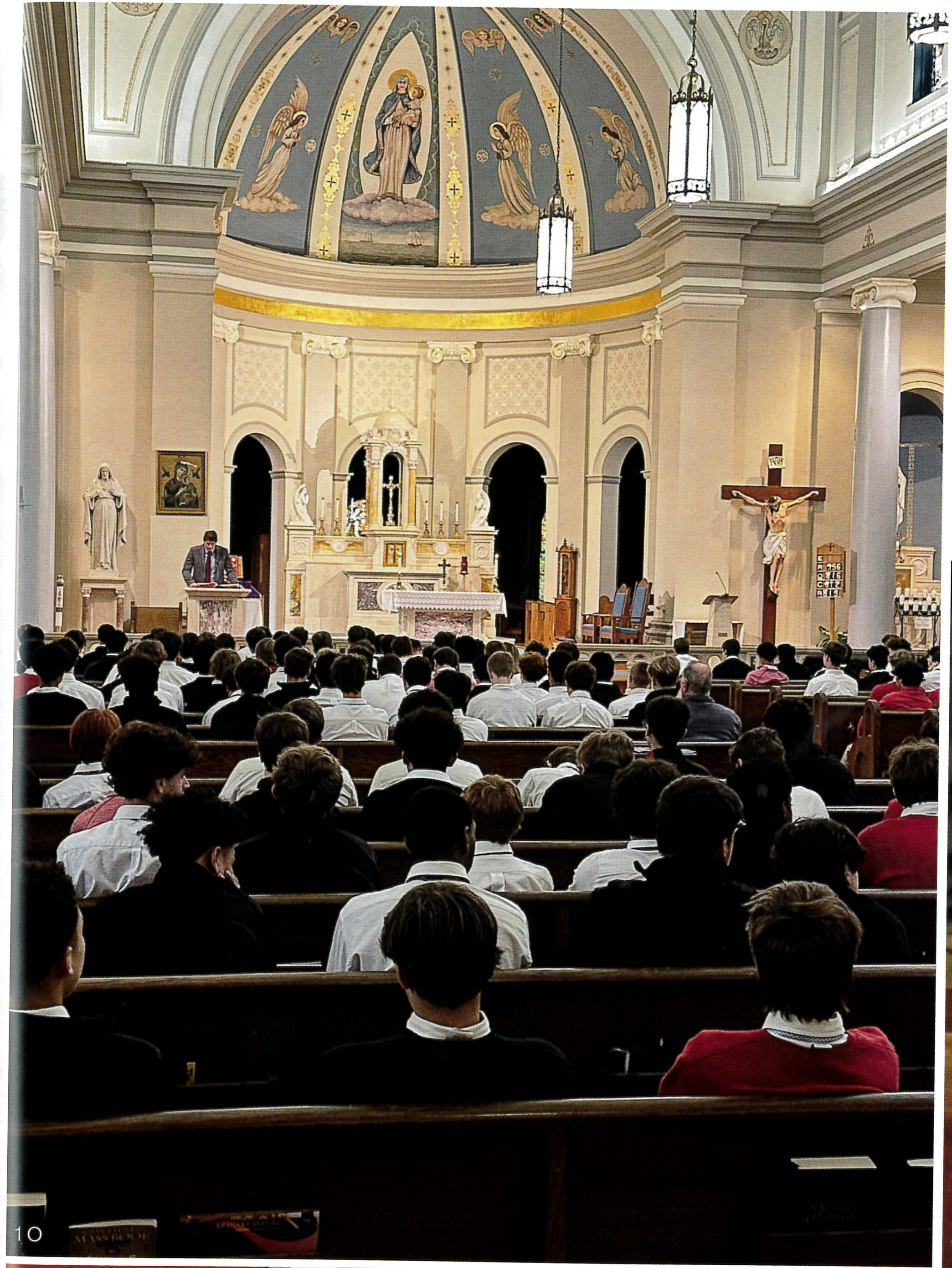

Our Lady of the Gulf

10. SSC student body listens to Coach Grieves opening remarks.

11. Junior Reshard Wilson smiles for the camera prior to mass starting.

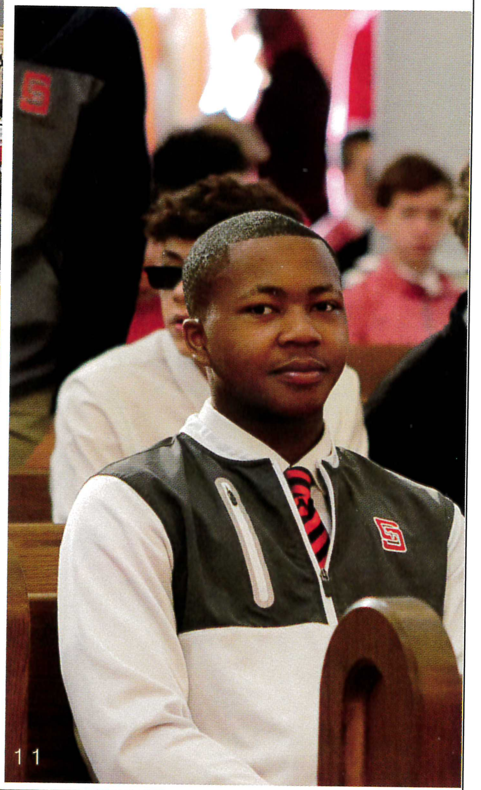

12. Our choir, composing of Juniors and Seniors, await to sing during Tri School Mass.

IN MEMORIAM

Holy Thursday

Stanislaus's Holy Thursday service serves a dual purpose. First and foremost, it introduces students to the solemn and beautiful messages of the three holy days known as the Easter Triduum. The service begins

7th Grade Retreat

Campus Minister Mr. Grieves Speaking To The Assembly Of 7th Graders

All small groups come together to vote about 5 things they all have in common.

Bonding Walk

After lunch, the students go on a nature walk in groups of two while sharing some things about themselves.

Group Discussions and Bonding with Classmates

At the start of the retreat, Campus Minister Grieves puts multiple groups together with some Student Ministers for discussions about morality, responsibility, and brotherhood.

8th Grade Retreat

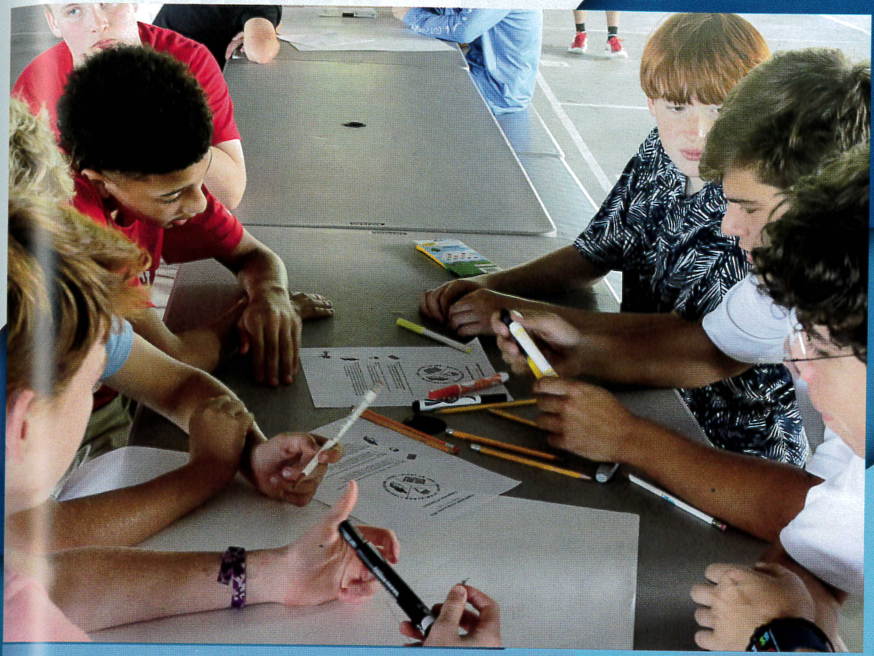

The groups working together to make a poster.

Carson Wu answers a question.

Richard Niolet and Connor Bauer after lunch.

Coach Grieves reads to the students in the chapel.

9th Grade Retreat

In the 9th Grade Retreat, freshmen focus on the relationships in their lives. Students sit together in groups and write down the names of those they are in close relationships with, how their actions affect these people, and how much these people mean to them.

Brady Wallis gives a speech about relationships with women.

Clayton Fletcher provides a speech about relationships with peers.

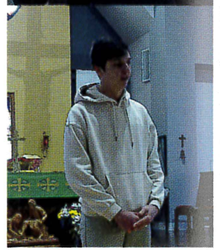

Ruston Breisacher gives his thoughts on relationships with adults.

John Kane and Matthew Horridge pose for a photo.

Eli Meyers and Jace Magee sit together and speak about their relationships.

Mason Mooney and Jason Zhang hanging out.

Students sit in the chapel and do a guided meditation.

At the end of the retreat, students from each group read out prayers that their groups made together.

Preston Kiefer

Ayden Boushie

Jack Timberlake

Tucker Hockert

Peyton Shepherd

Elias Davis

Kyle LaFrance

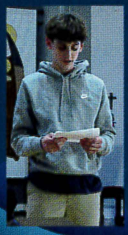

John Kane

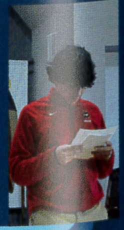

Adam Oliver

10th Grade Retreat

The Sophomores sit in the chapel and listen to a story from a speaker.

Coach Lala sits with some of the sophomores and has a talk with them.

CLASS OF 2026

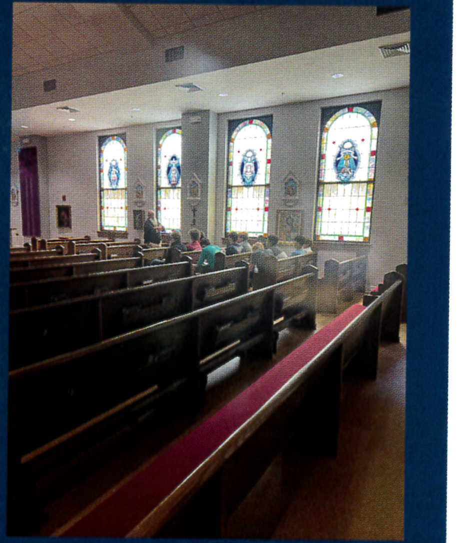

Sophomores sit in small groups and share their thoughts on the assigned topic.

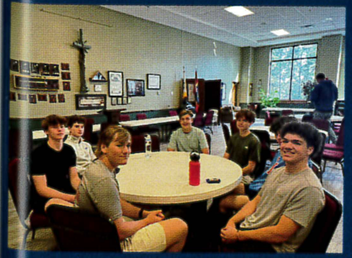

11th Grade Retreat

The Juniors of SSC sit in the Chapel for a silent reflection.

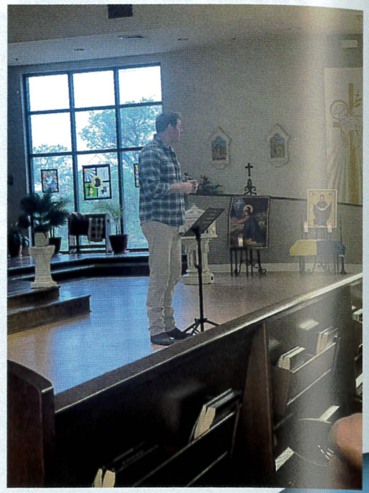

Coach Grieves speaks to the gathered Juniors.

Finley Williford, Rylan Fairley, Derrick Cabbagestalk, Aiden White, and Harrison Walton

Evan Noel, Beau Brignac, Cayden Crawford, Eduardo Do Carmo,

Clay Hall, Micah Bishop, Blake Shaw, Grant Eastman, David Gremillion

Ryan Calhoun, Glen Cavalier, Makhi Smith, Gibson Williams, Oren Doxey

The Juniors gather in groups to discuss next year's responsibilities as Seniors.

Jack Farr, Nick Shannan, Ethan Cuevas, Mason Jacobi

Arthur Chapman, Christian Benzing, Ethan Ferrill, Stephen Hutchinson, Reece Robichaux

Ben Brewer, Satvik Kompella, Peter Hanlon, Robert Kergosien, Harry McArthur

Evan Cain, Brett Tyler, Cole Shirley, Andrew Whitney, Joseph Giaise

Christian Bagala, Will Adkins, Braxton Benigno, Brooks Ilgenfritz, Bobby Hebert

Sam Pike, Aiden Castle, Lance Vaughn, Sam Favre, Henry Nunmaker

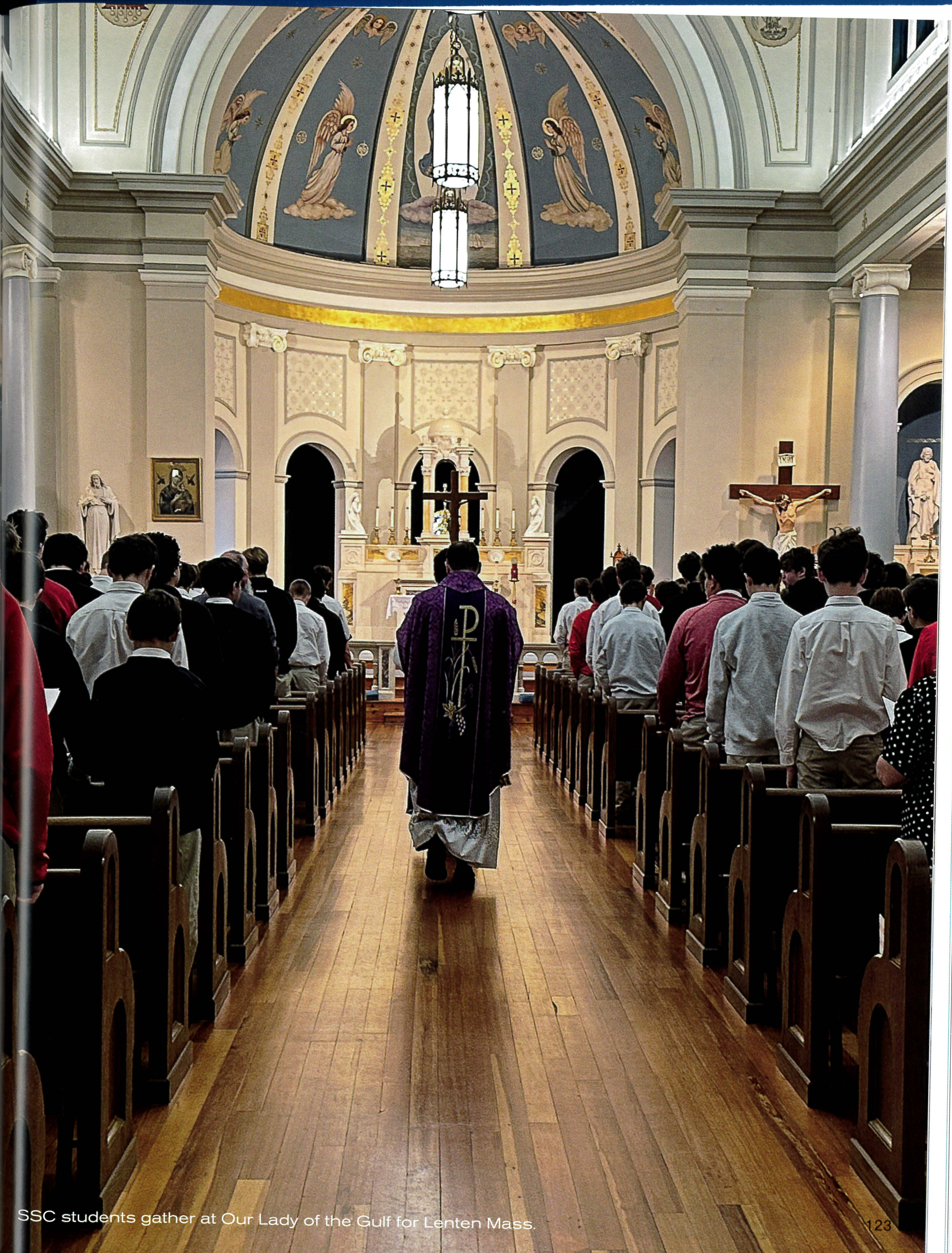

SSC students gather at Our Lady of the Gulf for Lenten Mass.

Senior Retreat

2024

During the Senior Retreat at Camp Abbey the 2024 Senior Class grows closer together. They participate in multiple group and class activities. The Seniors spent most of their time in small group discussions and exploring the property with each other.

CLASS

The dormitories where the Senior class stayed during their retreat.

Liam Glover, Hunter Holland, Athan Alexander, and Devon Guille hang out.

Students play kickball in the large field next to the cabins.

GROWING

CLOSER

Reilly Tafaro presents his cross to Danny Odem.

Will Powell presents his cross to Liam Glover.

William Ascherl and Sam Watkins relax on the couch while Richard Niolet, Austin Scarengos, and Jaden Tran converse in the background.

Malachi Watler shares his group's opinion with the other Seniors.

Cameron Gremillion shares his thoughts.

End of Year

SENIOR WISDOM

Joshua Hartl

"It ain't about how hard you hit. It's about how hard you can get hit and keep moving forward; how much you can take and keep moving forward. That's how winning is done!"

Rocky Balboa

Brady Wallis

"There may be people who have more talent than you, but there's no excuse for anyone to work harder than you do- and I believe that."

Derek Jeter

Alexander Rene LeGardeur-Eastham

“Mama always said life is like a box of chocolates, you never know what you're gonna get.”

Forest Gump

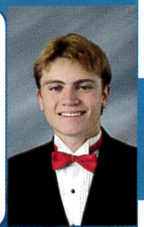

Athan Alexander

"Lack of something to feel important about Is almost the greatest tragedy man may have."

Arthur Morgan

Paxton DeBardeleben

"Hard work beats talent when talent fails to work hard."

Kevin Durant

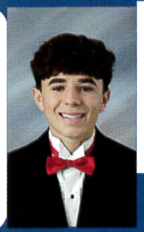

Ben Cappel

"Always remember to never forget, wherever you go, there you are."

Anonymous

Rylie Cook

"Don't stop when you're tired. Stop when you're done."

David Goggins

Henry Williams

"The greatest form of leadership is service to others."

Ramone Tate

Mateen Kellum

"How you do anything is how you do everything."

Aaron Dunklin

Clayton Fletcher's

"If you wait until the last minute to do something, it only takes a minute to do it."

Personal Quote

Logan Amburgy

“Gotta take the good with the bad, smile with the sad love what you got and remember what you had.”

Project Pat

Richard Niolet

"Pressure is a privilege, it means things are expected of you."

Billie Jean King

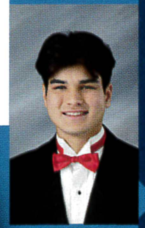

Christopher Mavar

"It's not the grades you make, it's the hands you shake."

Jarrod Lesso

Reilly Tafaro

“When you go out, go out with a bang. Anything you do.”

Playboi Carti

Mason Laville

"The bridge between reality and a dream is work."

Jared Leto

Isaiah Haynes

"To appreciate the sun, you have to understand the rain."

J. Cole

Ruston Breisacher

"Just note that the earth is just a rock without the voices of art."

Kendrick Lamar

John Andre

"No man is more hated than he who speaks the truth."

Plato

Charles Brown

"School I never truly got the knack of."

Leonardo DiCaprio

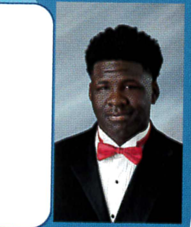

Malachi Watler

"If there's a will there's a way if theirs a quizlet there's an A."

Unknown

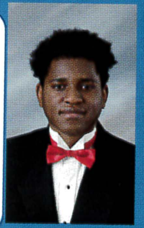

Matthew Dey

"We will either find a way, or make one."

Hannibal

Spencer Cornell

"Do not fear mistakes, there are none."

Miles Davis

Liam Glover

"I might be a dork, but I don't wanna be a jerk."

Tom DeLonge

Machi Watler

"Skipped physics class cause I already knew bout motion."

Unknown

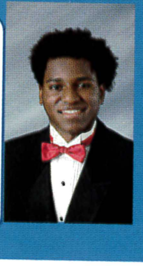

Tristan Summers

"It's fun to be on the edge. I think you do your best work when you take chances, when you're not safe, when you're not in the middle of the road, at least for me, anyway."

Danny DeVito

Devon Guille

"I been a fool but that's cool, that's what human beings do. Keep your eyes to the sky, never glued to your shoes"

Mac Miller

Miller Howard

"And those who were seen dancing were thought to be insane by those who could not hear the music."

Friedrich Nietzsche

Zach Karamat

"Follow your heart. Don't follow what you've been told you're supposed to do."

Jermaine Cole

Parker Talamo

"I ain't exactly think, therefore I ain't exactly."

Miller Howard

Ethan Galloway

"I ain't a kid no more We'll never be those kids again."

Frank Ocean

Will Ascherl

“You're only lost if you don't know where you are at.”

Will Ascherl

Danny Odem

"They is no way we graduated just to go back to school again."

Unknown

Prom Mama Mia!! HERE WE GO AGAIN!

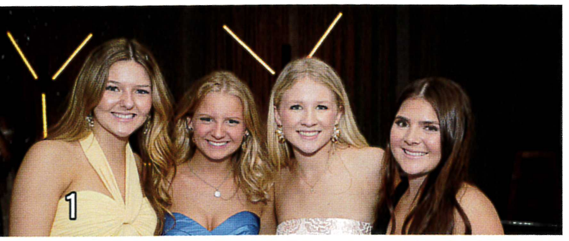

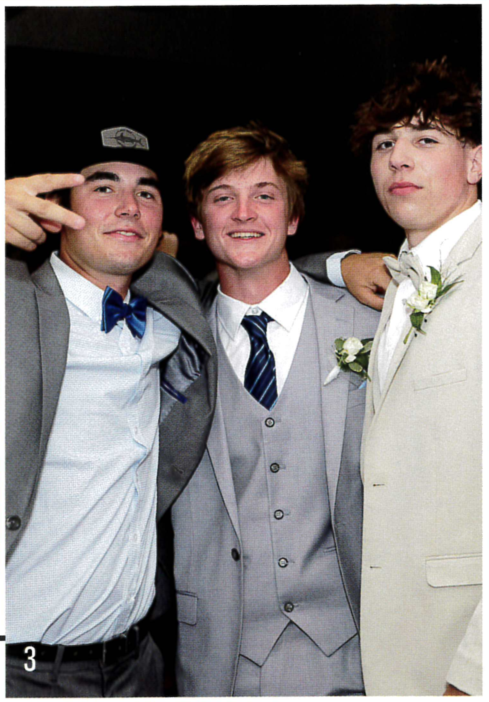

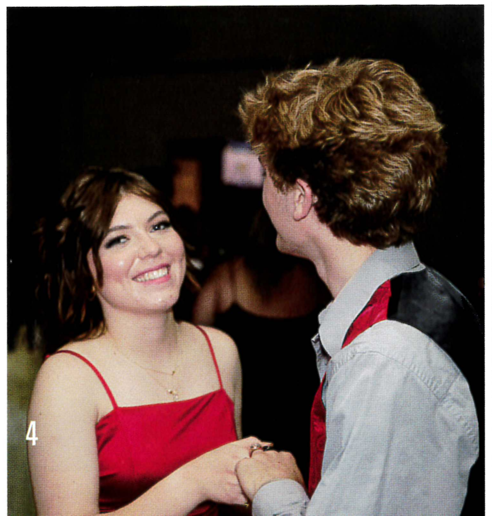

Who's that

1. OLA students enjoying the dance.
2. SSC students welcoming a non-SSC student to the dance.
3. William Powell, Henry Nunmaker, and Jaxon West
4. Alexander L. having a dance with his date.
5. OLA students posing in the photo frame.
6. Charlie Brown and Anne Pierson Kane posing for the camera.
7. Posing for the camera.
8. OLA student stealing the show.
9. Finley Williford, accompanied by Troy Lee and a few OLA students.

1. Sam Grant, Cole Shirley, and Tate Murphy accompanied by two others.
2. Derrick Cabbagestalk, Lance Vaughn, Malachi Watler, and Noah Lemmon
3. Students hitting the dance floor.
4. Samuel Watkins and his date.
5. Emma Freeman and Claire Wojtowicz

6. Arthur Chapman, Mason Laville, Hunter Holland, and Aiden Bryant.
7. John Andre and Alexis Barrios
8. Charlie Brown, Hunter Holland, Jaxon West, Christian Bagala.
9. Rylan Fairley, Gibby Williams, Clay Hall & dates.
10. Jaden Tran and Cole Bryant
11. Sam Favre and Isabella Kerner

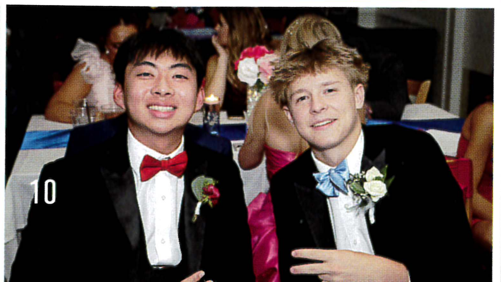

Ski Day

A capstone for their final year at SSC, Senior Ski Day is a last opportunity for senior students to relax and socialize as a class at the SSC ski camp on the Jourdan River. Skiing, knee boarding, cornhole, fishing, games, and hanging out are the order of the day

Will Powell and Brady Wallis

LEVEL UP
I WENT OUTSIDE

Ski skeptics Miller Howard and Parker Talamo

Above: Synchronized swimmers Alexander Lagarde and Liam Glover show off their skills

Far left: Chris Mavar kneeboards

Left: Clockwise, Isaiah Haynes, Ian Gonzalez-Rios, Harrison Brown, Ethan Galloway, Cole Bryant, and Jacob Bradford

Ski you soon...

Left: John Andre crosses the wake

Above, l to r: Parker Saucier, Chesley Rhodes, Jacob Bradford, Riley Tafaro, Jaxon West, Will Powell, and Brady Wallis wait on the dock.

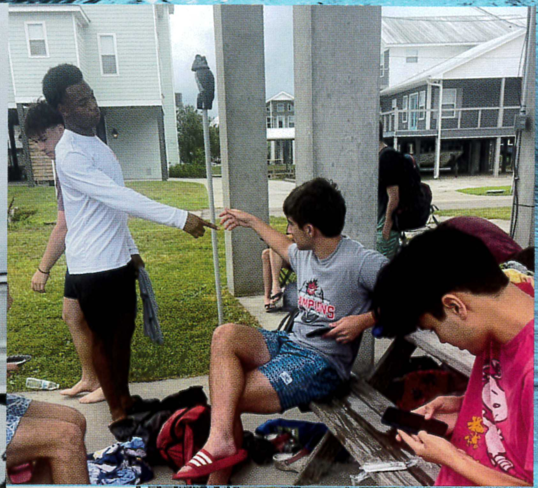

ROCK-A-CHAWS
4
11
5

Above: Devin Guille takes a turn at cornhole

Right, above: Ethan Galloway, Mateen Kellum, and Richard Niolet hang out

Right, below: Lacrosse teammates Dani Odem, Makhi Watler, and Malachi Watler show their team spirit

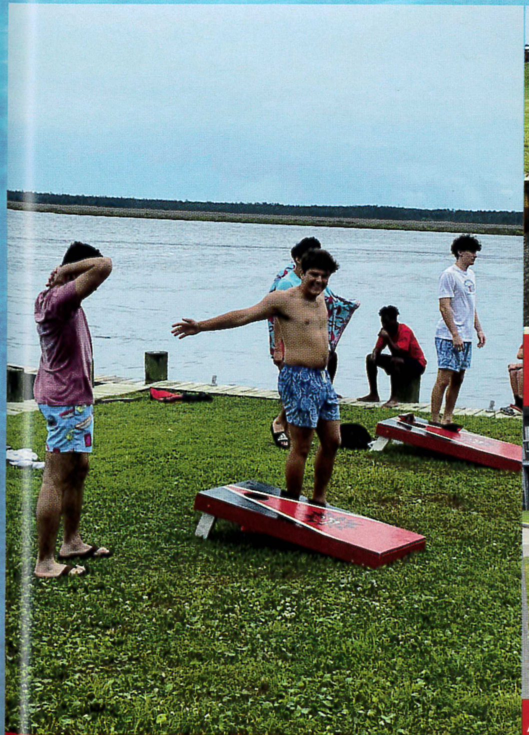

Heith Shinn limbers up

Machi Watler, Malachi Watler, Charlie Brown, Sam Watkins, Dani Odem, and Hunter Holland sit by the dock of the bay

Dani Odem and Ian Gonzalez-Rios

Austin Scarengos, Harrison Brown, Logan Amburgy, Abe Doxey, and Isaiah Haynes

Rock Night

Ethan Ferrill & Francis Martinez

Ms. Bonnaffons talks with a new SSC family

On Rock Night, SSC welcomes the next seventh grade class with a night that features fun activities that introduce the future students to the school and its current students.

The SSC band entertains the guests.

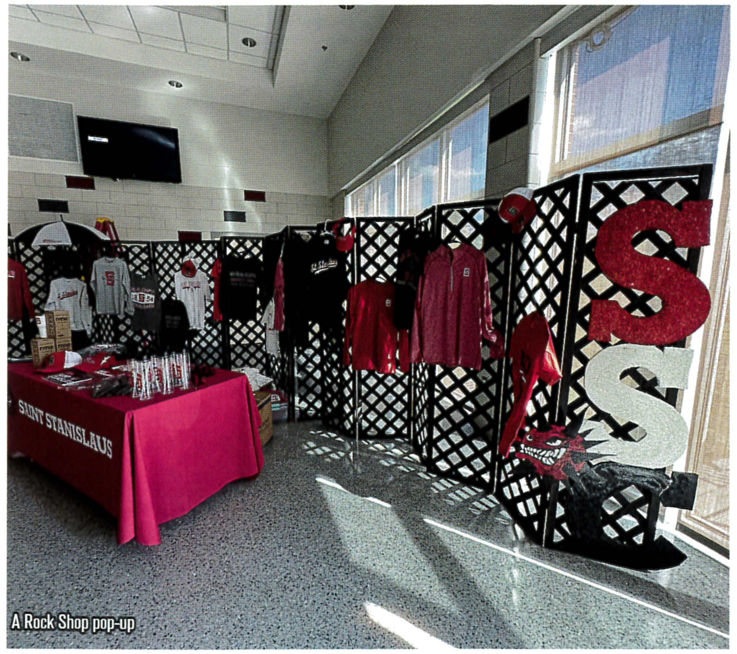

A Rock Shop pop-up

Jack Timberlake & Bennett Cain

I enjoy Rock Night because I get to meet incoming students and enhance their opinion of the school.
Ethan Cuevas, junior

Rock Night is exciting for the students who work it because we get to meet the next generation of Rockachaws.
Brooks Ilgenfritz, junior

SSC Swag

Rock night attendees received a selection of SSC-branded merchandise including a t-shirt, a hat, and a drawstring bag so they can spend the summer showing their pride in their new school.

SAINT STANISLAUS
ROCK NIGHT

A Warm Welcome

SSC student ambassadors attend Rock Night to welcome the newest class of Rocks. During a getting-to-know you scavenger hunt, new students have to gather information about veteran students such as favorite lunch, jersey number, and favorite school subject. Above, George Pappas learns more about senior Athan Alexander

SAINT STANISLAUS
Junior Sam Pike guides Robbie Smith around the event

Bros. Eduardo & Dwight welcome Wyatt Butcher

Ambassadors Will Powell, Paxton DeBardeleben, & Noah Babin

NEW STUDENTS
Last Names
A-G
Ms Heather Barber welcomes guests

Harrison Brown Ethan Embry Jimmy Estrade

Farres Baroudi and Ashton Gamboa

Daniel Zhan helps a new Rock.

Mr. Blackburn, Pritheek Padala, & Bro Barry

Rocks Go to Work

In addition to working hard in class, many students also take on additional work outside of school to make extra work. Working in restaurants, lawn care, and working at sports facilities such as trampoline parks and golf courses are all popular choices for hard-working Rocks

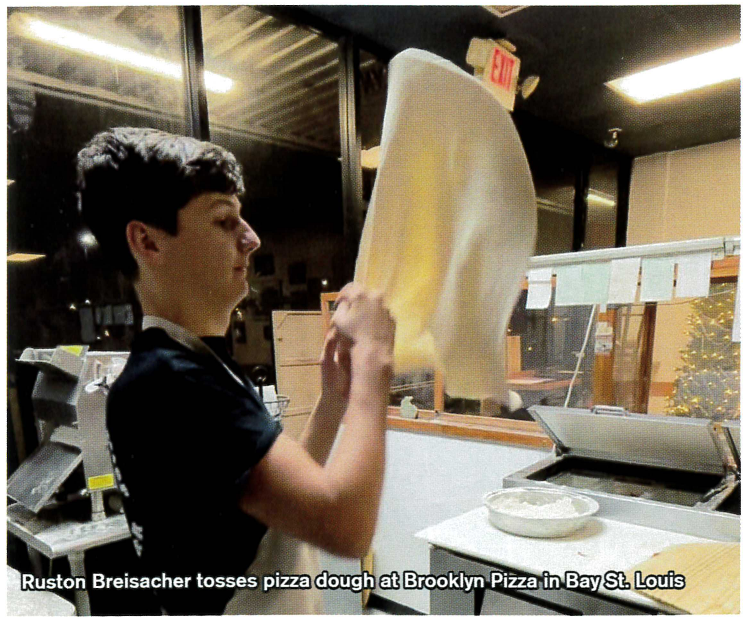
Ruston Breisacher tosses pizza dough at Brooklyn Pizza in Bay St. Louis

Kyle Creely dresses a salad at Pass Christian Yacht Club

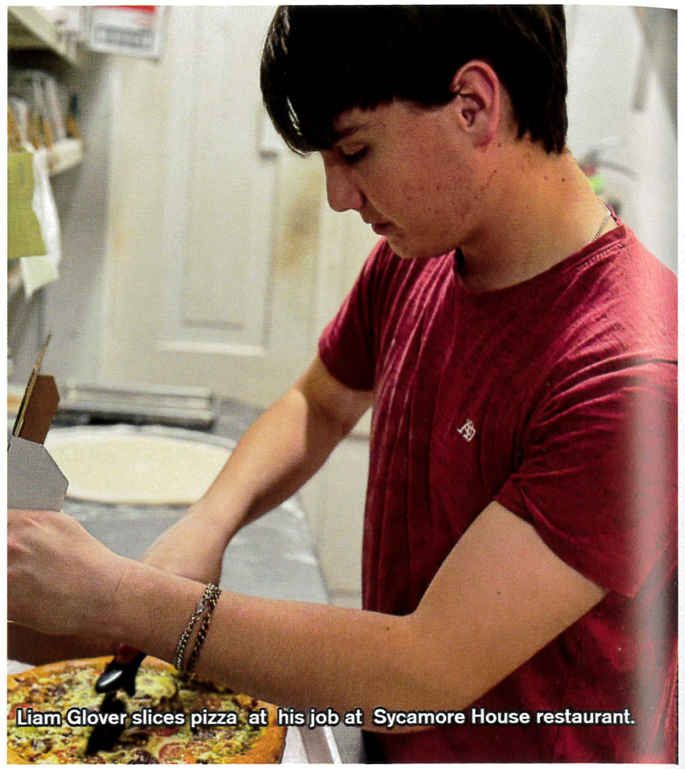
Liam Glover slices pizza at his job at Sycamore House restaurant.

> "I got a job because it gave me something to do after school everyday to make money. And it's beneficial because it gives me money for gas for my truck and going out with my friends and hanging out and eating."
>
> Sophomore Kyle Creely

John Andre portions out two meals at Bay Seafood

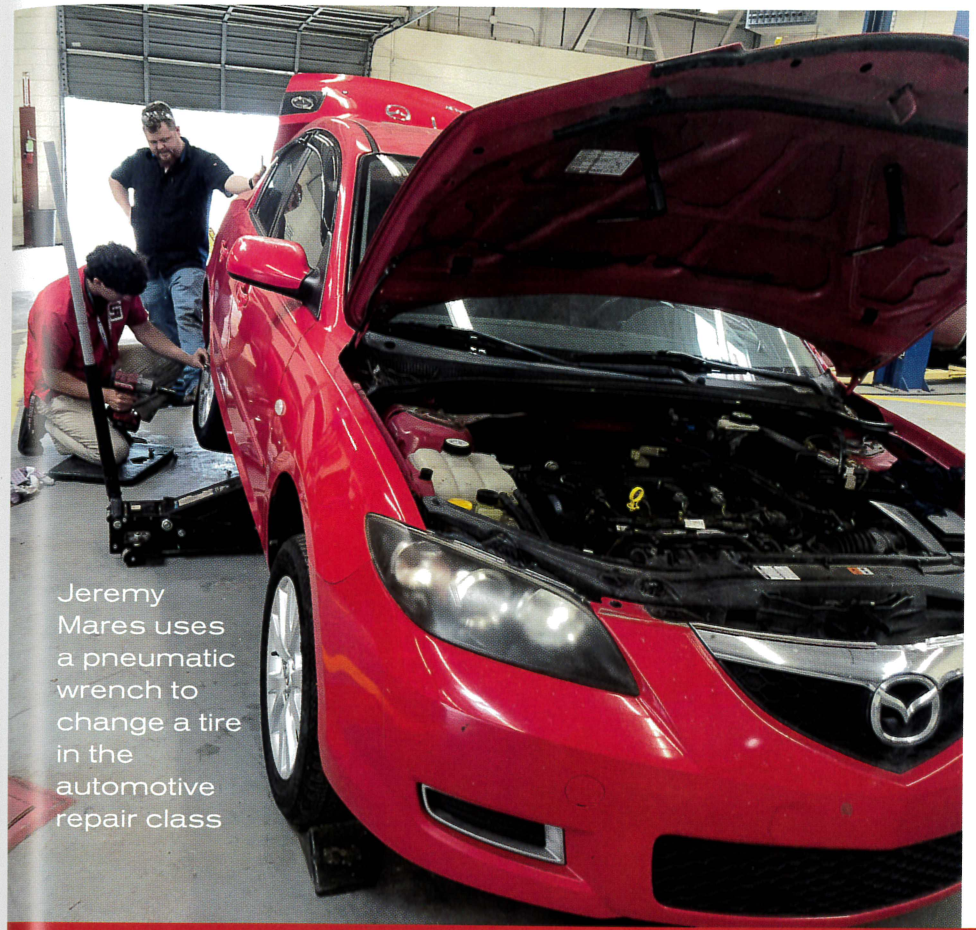
Jeremy Mares uses a pneumatic wrench to change a tire in the automotive repair class

Adulting Day

To adult. v. inf. The fine art of performing the necessary but at times unpleasant daily tasks that are part of living as an independent adult, e.g. cooking, cleaning, budgeting, car maintenance, or laundry.

Each year, Hancock county students from several schools are invited to attend the Adulting Day event to get some first-hand experience with everything from microwave cooking to job interviews. This year, SSC students chose a variety of topics to learn about.

Harrison Brown shows off his mug cake.

Richard Niolet and Clayton Fletcher prepare to enjoy the fruits of their labors.

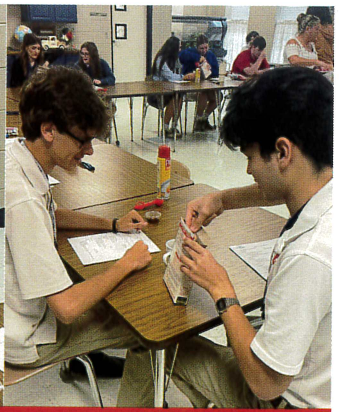
Measuring out ingredients for their mug cake.

Brady Wallis & Henry Williams have their job interview look critiqued by a pro.

SAYING
Farewell

A series of special events for seniors sends the class of 2025 off in style

1 The class of 2024 poses after the Senior Luncheon.

2 Brady Wallis & Riley Cook line up at the Senior Steak Luncheon hosted by the school.

3 Heath Shinn gets a bear hug from Stephen Hutchison after the Senior Farewell ceremony.

4 Jeremy Mares and Dylan Lamb are served at the Senior Luncheon hosted by

5. Chesley Rhodes gives Ms. Bellone a final hug after the Farewell Ceremony

6. The senior class gathers for the photo slide show and speech from SSC alum Gabe Sandoz at the Farewell Ceremony.

.

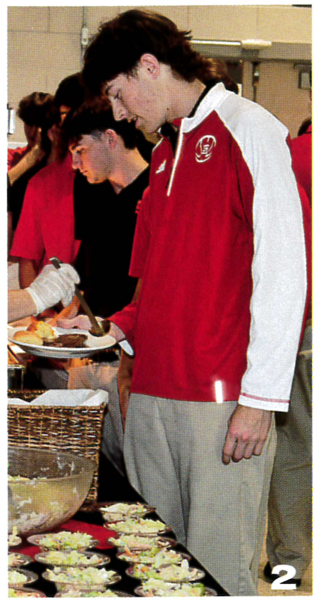
2

3

4

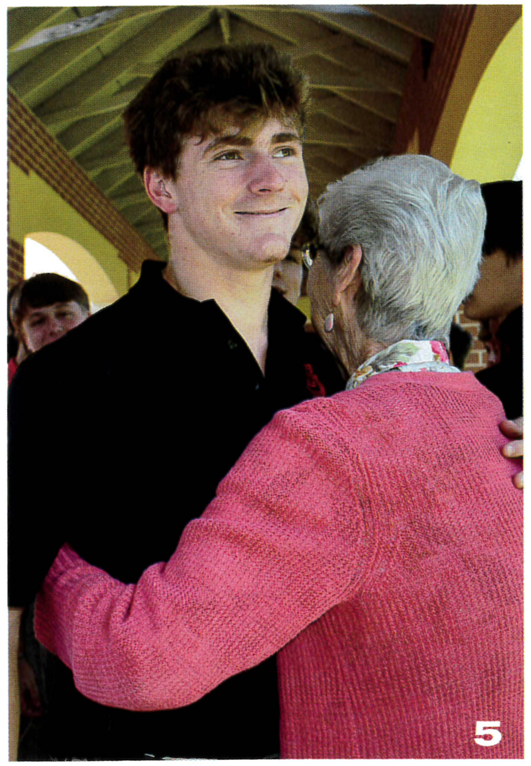
5

6

8th Grade Promotion

Each year, we celebrate our eighth grade class's transition to high school with a ceremony and a series of special awards. This year, the following students were recognized during the Eighth Grade Promotion ceremony.

Photos:

1. The award winners pose as a group, including Carson Wu, winner of the Day Student Conduct award.

2. Peyton Spear, winner of the Woodmen of the World American History Award.

3. Will Compretta, winner of the American Legion Award.

4. Jack Breisacher, winner of the Brother Joseph Donovan Character cup for a day student.

5. Sebastian Gonzalez-Jimenez, winner of the Brother Joseph Donovan Character cup for a resident student.

1

2

3

4

5

Baccalaureate Mass

The Class of 2024 celebrates outside the church with the traditional cap toss.

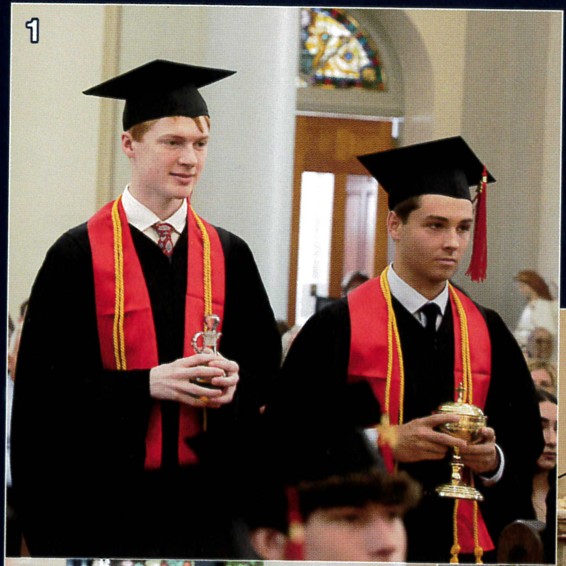

1. Matthew Simpson and Noah Lemmon present the gifts.
2. Bishop Louis Kihneman greets the graduates and families
3. Seniors gather in the pews to celebrate mass a final time as a group.

Will Ascherl is presented with the Alumni Association award

Cameron Gremillion is recognized as salutatorian of his class.

Clayton Fletcher is recognized as valedictorian.

Celebrating Accomplishments

Outstanding students were recognized with special awards during commencement

President's Award:
Joshua Hartl

Alumni Association Award:
William Ascherl

Jeanne Simon Award:
Clayton Fletcher

Scholar-Athlete Award:
Heith Shinn

Brother Joseph Character Cup for a Resident Student :
Noah Lemmon

Brother Joseph Character Cup for a Day Student :
Ruston Breisacher

Academic Excellence Awards:
Math– Matthew Simpson
English–Henry Williams
Science–Cameron Gremillion
Social Studies–Jaden Tran
Art–Ben Cappel
Foreign Language–Abe Doxey
Religion–Riley Cook
Computer Science–Clayton Fletcher
Music–Liam Glover

Sharing the Word

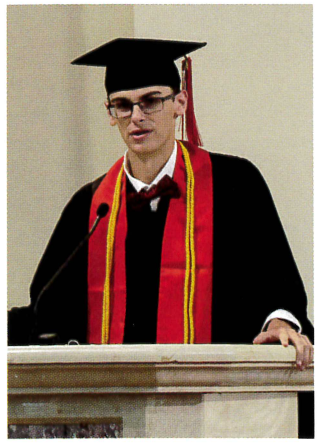

Valedictorian Clayton Fletcher gives the valedictory address

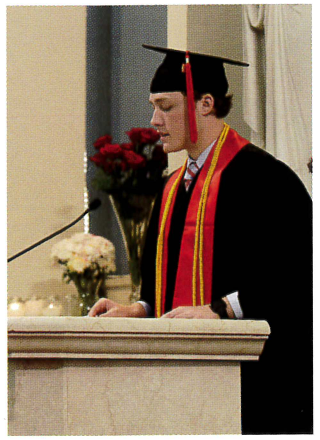

Will Ascherl reads a scriptural passage

Richard Niolet leads the responsorial psalm

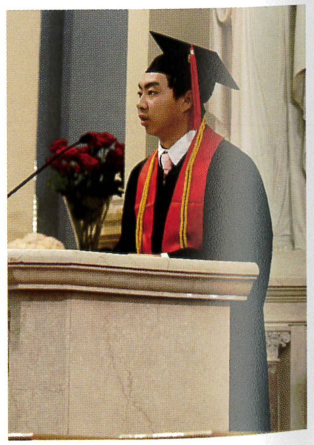

Jaden Tran reads during the mass.

Bishop Kihneman poses with the award recipients

Seniors process into the church at the beginning of the ceremony.

Index

A
Adkins, William 18, 122
Alexander, Athan 10, 43, 46, 47, 49, 85, 108, 124, 128
Allen, Brendan 6, 103
Amburgy, Chase 30, 55, 96
Amburgy, Conner 22
Amburgy, Logan 10, 106, 128, 133
Andersen, Kaleb 22, 121
Anderson, Jeff 6
Andre, John 10, 42, 108, 109, 129, 132, 136
Artigues, Nancy 6, 83
Ascherl, William 10, 40, 42, 43, 45, 47, 88, 89, 104, 108, 109, 125, 129, 141
Ashley, Peyton 34
Aubert, Griffin 34, 47, 118

B
Babin, Jude 34, 44
Babin, Noah 22, 102, 104, 121
Bagala, Christian 18, 107, 122
Baggett, Lee 26
Baggett, Noah 30
Bailey, Mason 22, 62, 88, 121
Bair, Anne 6
Baldioceda, Bro. Eduardo 6, 103, 114
Baria, James 22, 76, 121
Baroudi, Farres 22, 47, 102
Bartlam, Carsyn 18
Barvie, Nicolas 26
Bauer, Connor 30, 58, 119
Belle, David 26
Bellone, Harriet 6
Benigno, Braxton 18, 47, 122
Benigno, Karson 22, 121
Benzing, Christian 18, 83, 98, 122
Berger, Aiden 22
Bergeron, Elaine 6
Besnard, Sharron 6
Bigner, Blake 22, 102, 121
Bishop, Harry 34
Bishop, Micah 18, 83, 90, 99, 122
Black, Paul 6
Blackburn, Gary 6
Bonnaffons, Andree 6, 51
Boudreaux, Letha 6
Bourgeois, William 34
Boushie, Ayden 26, 50, 102, 120
Bradford, Jacob 10, 43, 52, 126, 127, 132
Breisacher, Jack 30, 139
Breisacher, Ruston 10, 40, 42, 43, 49, 62, 63, 108, 109, 114, 118, 120, 129, 136
Brennan, Mary 6
Brennan, Megan 6
Brewer, Bennett 18
Brewer, Robbie 6
Brignac, Joseph 18, 122
Brown, Charles 10, 41, 80, 85, 88, 108, 116, 129, 130, 133
Brown, Harrison 10, 43, 59, 133, 137
Bryant, Derek 18, 48, 84, 85
Bryant, Marcus 34, 45, 118
Bryant, Randall 10, 43, 82, 92, 126, 127, 131, 132
Burrell, Garrett 30
Burroughs, Lane 11, 62, 63

C
Cabbagestalk, Derrick 18, 50, 122
Cain, Evan 18, 88, 122
Calhoun, Ryan 18, 122
Cappel, Benjamin 11, 45, 108, 128
Carter, Wyatt 30, 96, 97
Castle, Aidan 18, 62, 63, 84, 106, 122
Catalanotto, Caleb 34
Cavalier, Glen 18, 90, 106, 122
Cavalier, Nicholaus 34
Chapman, Arthur 18, 47, 49, 51, 122, 131
Chavarin-May, Liam 22, 121
chaw, rock 57, 124
Clark, Jeremy 6
Cobb, Brandon 6
Compretta, Brick 34, 97, 118
Compretta, William 30, 58, 74, 90, 91, 139
Cook, Levi 34, 48
Cook, Rylie 11, 43, 128
Cooley, Chase 6
Corley, Brad 6
Cornell, Spencer 11, 43, 44, 49, 76, 77, 129
Couey, Garren 22, 121
Crawford, Caden 18, 48, 99, 104, 106, 122
Creely, James 22, 101, 121, 136
Creely, Robert 11, 44
Cuevas, Ethan 18, 122
Cuevas, Owyn 26

D
Daigle, D.p. 6, 59, 90
Dangers, E 22, 121
Darby, Caleb 34, 97
Darby, Dylan 34
Dartez, Ayden 26
Davidson, Alston 22, 49, 92, 93
Davis, Elias 26, 120
Dawley, Michael 22, 62, 63, 121
DeBardeleben, Paxton 11, 42, 43, 44, 48, 53, 76, 77, 128, 133
Dey, Matthew 11, 42, 108, 129
Do Carmo, Eduardo 18, 50, 122
Doescher, Sam 7
Domingues, Mason 30
Dossett, Irby 7, 50
Downing, John-Ross 26, 68
Doxey, Abrams 11, 43, 45, 49, 83, 102, 125, 133
Doxey, Oren 18, 98, 99, 122, 130, 131
Duelfer, Doug 7

E
Eastman, Grant 18, 81, 122
Elliott, Rose 7
Ellis, Raymond 26
Ellis, William 22, 121
Estay, Garrett 30

F
Failla, Christopher 22, 121
Failla, Noah 30
Fairley, Rylan 19, 58, 59, 122, 131
Farr, Jack 19, 92, 93, 119, 122
Farrior, Sandra 7
Fasullo, Matthew 22, 49, 62, 102, 121
Favre, Jett 30, 119
Favre, Samuel 19, 104, 122, 131
Favret, Bernard 26
Favret, William 30
Ferrill, Cooper 34, 45
Ferrill, Ethan 19, 122, 134
Fletcher, Clayton 11, 40, 43, 44, 88, 89, 109, 119, 120, 128, 137, 141
Flynn-Falgout, Cameron 30, 78
Fontenette, Tyler 30
Fontenot, Adam 22
Forte, Jason 26
Franco, David 34, 118
Franco, Gabriel 22, 121
Fricke, Blake 23, 49, 104

G
Galle, Egil 30
Galloway, Ethan 12, 43, 44, 52, 126, 127, 129, 132
Gamard, Edward 7
Garvin, Pearlie 7
Gemelli, Mike 7
Giaise, Joseph 19, 115, 122
Gilliam, Alan 23, 76, 77
Gilliam, Jordan 30
Giovingo, Lance 23, 101
Gipson, Jonathan 26
Glover, Liam 12, 40, 42, 43, 48, 50, 51, 85, 124, 125, 129, 136
Glover, Patrick 26, 40, 48, 51, 84, 105
Gonzalez Jimenez, Jesus 30, 139
Gonzalez Rioz, Ian 12, 43, 49, 52, 90, 91, 126, 127, 132, 133
Grace, Kyla 7
Graff, Julie 7
Graham, Hunter 23
Graham, Mason 26
Grannan, Jake 30
Grant, Samuel 23, 130, 131
Greco, Mario 7
Green, Christopher 12, 42, 49, 77, 132
Green, Tommy 7
Greene, Landon 23
Gremillion, Cameron 12, 42, 45, 108, 125, 141
Gremillion, David 19, 101, 122
Grieves, Daniel 7, 119
Grogg, Easton 34, 44
Gros, Cole 26
Grumme, Jonah 23, 49, 62, 63, 84, 102
Guerin, Cole 34, 44
Guidry, Nathan 30, 54, 90
Guille, Devon 12, 42, 44, 49, 62, 116, 124, 129, 133, 141
Gunter, Warren 23, 95
Guthre, Tyler 23, 101
Guzman Jenkins, Matthew 34

H
Haas, Christian 23
Halferty, Jaxen 34
Hall, John 19, 59, 91, 122, 130, 131
Hanlon, Peter 19, 46, 115, 122
Hansell, Dax 34
Harris, Christine 7
Harris, Michael 34, 66
Hartl, Joshua 12, 43, 76, 77, 128
Harvey, Preston 30, 103
Hawkins, Theodore 31
Haynes, Isaiah 12, 42, 44, 76, 77, 126, 127, 128, 132, 133
Hebert, Cullen 35, 44
Hebert, Nicholas 31
Hebert, Robert 19, 82, 92, 93, 99, 122
Henley, Blake 26, 90
Henley, Joseph 23
Hockert, Tucker 26, 120
Hoffmann, Charles 23
Holland, Hunter 12, 49, 50, 88, 89, 98, 115, 124, 131, 133
Holland, Tim 7, 85
Hooks, Collen 31
Hopkins, Carter 26
Horridge, Matthew 26, 60, 120
Howard, Miller 13, 47, 108, 129, 132
Humphries, Lucas 23
Hutchison, Stephen 19, 53, 98, 122

I
Ilgenfritz, Brooks 19, 95, 104, 122
Iniguez, Jenny 7

J
Jacobi, Mason 19, 99, 122
Jewell, Waylan 35
Johnston, Kade 23, 62, 84
Jones, Asa 26, 68, 103
Jones, Tripton 27

K
Kane, John 27, 120
Karamat, Zacharia 13, 129
Kayes, Jennifer 7, 102
Kellum, Ronald 13, 43, 45, 128
Kelly, Mack 35
Kelly, Steven 27
Kenney, Bro. Dwight 7
Kenney, Ken 7
Kergosien, Robert 19, 46, 90, 91, 106, 122
Kiefer, Preston 27, 120
King, Sawyer 27, 49
Knight, Carma 7
Koenenn, Stephen 27
Kompella, Satvik 19, 90, 91, 98, 104, 122
Konkel, Jett 23, 101, 104
Kurka, Jacob 8

L
LaBrosse, Elijah 23
Ladner, Katelyn 8
LaFrance, Kyle 27, 84, 120
Lala, Timothy 8
Lamb, Dylan 13, 94
Lamy, Ryder 31, 103
Landrieu, William 35
Landry, Bro. Barry 4, 5, 8
Laursen, Boston 23, 102
Lavergne, Luke 27, 59, 90, 105
Laville, Mason 13, 47, 85, 88, 89, 104, 116, 128, 131, 133, 141
Lawson, Cathy 8, 83
Lawson, Jackson 23, 65
LeBoeuf, Brooks 35, 118
Lee, Jarell 8
Lee, Joseph 8, 23, 90, 91, 121
Lee, Troy 8
LeGardeur-Eastham, Alexander 13, 42, 50, 62, 85, 128, 130
LeJeune, Sam 27, 41, 49
LeMaire, Bennett 35, 78
Lemmon, Noah 13, 77, 92, 93, 107, 141
Littlefield, Thomas 8
Lizana, Mason 35
Logan, Hayes 31
Logan, Mark 8
Lombardo, Steve 35, 45
Lyons, Colin 27, 49, 60

M
Maciel, Pedro 8
Magee, Jace 27, 120
Makamson, Aidan 23, 121
Makamson, Landon 31
Malochee, Maurice 8
Mancevski, Therese 8
March, Trevor 24, 121
Mares, Jeremy 13, 94, 137
Marshall, Cole 8
Martinolich, Anne 8
Mavar, Christopher 1, 13, 48, 53, 77, 109, 128, 132
Mavar, Ryan 27
May, Kaylan 31
McAlister, James 24, 121
McArthur, Harry 19, 50, 88, 89, 122
McCauley, John 35, 44, 58
McDonald, Brayden 24, 90, 121
McElroy, William 35, 90
McGinity, Bro. Patrick 8
McKeogh, Mary 8
McLendon, Liam 31, 96
McRaney, Stace 8
Melville, Glenn 8
Meyers, Abram 31
Meyers, Eli 27, 120
Miller, Lochlan 27, 59, 90
Mohren, Jonah 24, 121
Molino, Beckham 24, 121
Monsalve, Nicholas 24, 121
Monti, Lewis 35
Mooney, Mason 27, 84, 88, 120
Mossy, Wiley 24, 95
Mullen, Nickolas 31
Murphy, Marshall 35, 45, 97
Murphy, Tate 24, 95, 121, 130, 131
Murphy, Waits 24, 121

N
Naylor, Vaughan 27, 50, 51
Newton, Landon 24, 62, 63, 84, 89, 104, 121
Niolet, Richard 14, 43, 45, 119, 125, 128, 137
Noel, Evan 19, 49, 53, 92, 93, 98, 122
Nunez, Joanne 8
Nunmaker, Henry 19, 94, 122, 130

O
Oberfell, Nash 35, 45, 47
Odem, Danil 14, 88, 89, 129, 133
Odom, Sandra 9
Oliver, Adam 27, 49, 120
Orozco, Jackson 31, 75, 96, 97
Osborne, James 35, 62
Owen, Parker 35

P
Pace, Parker 31, 47, 88
Palmer, Christian 35, 44
Palode, Samuel 9
Patlola, Rohit 31
Peterson, Evan 35, 118
Pierce, Liam 27
Pike, Samuel 19, 98, 122
Podlin, Gabriel 24, 95, 121
Powell, Trent 35
Powell, William 1, 14, 94, 95, 99, 125, 130, 132
Purvis, James 24

Q
Quick, Jaden 24, 62, 121

R
Ray, Daniel 35, 45, 118
Ray, George 35, 66
Redmon, Justin 36
Redmond, Payton 31
Reeves, Austin 24, 102, 121
Reinike, Samuel 36, 97
Renner, Lincoln 31
Rhodes, Chesley 14, 53, 94, 95, 132, 138
Rhodes, Lex 31, 75, 97
Rhodes, Maxwell 24, 75, 121
Riccardi, Cullen 31
Riccardi, Salvatore 27, 90, 91
Richoux, Sandra 9
Rimmer, David 31

Roberts, Wyatt 27
Robichaux, Reece 19, 98, 122
Rorabaugh, Daniel 9, 84
Roth, Aiden 4, 5, 24, 40, 62, 101
Roy, Jordan 9
Rugg, Seth 9
Rummel, Collin 24, 49, 62
Rutherford, James 31, 90
Rutherford, Jeremiah 31, 90

S

Salvador, Bernardo 19, 122
Saucier, Parker 14, 65, 94, 132
Sayah, Shad 28
Sayle, Bob 9
Scalco, Keith 24
Scarengos, Austin 14, 43, 125, 133
Schmitt, Alec 36, 44, 103
Schmitt, Kaulen 28
Schmitt, Landen 24
Shannan, Nicholas 20, 80, 101, 122
Shaw, Blake 20, 56, 90, 107, 115, 119, 122
Shepherd, Peyton 28, 120
Shinn, Heith 14, 42, 48, 49, 53, 77, 94, 114, 119, 133
Shinn, John 9
Shirley, Cole 20, 99, 114, 122, 131
Sierra, Connor 28, 88
Simpson, Matthew 14, 44, 50, 60, 85, 141
Smith, Makhi 20, 106, 122
Smith, William 36
Sones, William 24, 88
Sortina, Cole 32
Spear, Ayden 25, 64
Spear, Peyton 32, 139
Stassi, John 14, 42, 49
Stewart, Parker 28
Stiglets, Chase 36, 97
Student, Holy trinity 1
Summers, Tristan 15, 44, 45, 85, 129
Swanson, Noah 28
Sweeney, Bro. Chris 9

T

Tafaro, Reilly 15, 41, 125, 128, 132
Talamo, Parker 15, 129
Talley, Blair 28
Tate, Ramone 9
Taylor, David 36
Terrebonne, Nolan 9
Thaler, Victoria 9
Thigpen, Tate 9
Thompson, Charles 36
Thompson, Javien 32, 54, 78
Thompson, Mitchell 25, 64, 65, 102
Timberlake, Jackson 28, 62, 120
Tran, Jaden 15, 48, 49, 52, 125, 131, 141
Trawick, Clayton 32, 103
Traxler, Joshua 25, 121
Tullos, Hunter 36, 118
Turnipseed, Collin 36
Tusa, Kristen 9
Tyler, Brett 20, 90, 91, 106, 122

V

Valle Nishinoya, Manuel Tiago 28
Vaughn, Lance 20, 90, 122
Viana, Arthur 15
Vidrine, Landon 20
Villarrubia, Zach 9, 90
Violante, Steven 25, 121
Vorrath, Owen 36, 44
Vorrath, Vince 25, 62, 84, 102

W

Wagner, Tristan 32, 62, 63, 66
Wahl, Collin 25, 64, 65
Wahl, Evan 36
Wallace, Prentice 9
Wallis, Aaron 28
Wallis, Brady 15, 94, 108, 120, 128, 132, 137, 138
Walton, Harrison 20, 84, 122
Walton, Michael 28
Warren, Tyson 15, 106, 107
Watkins, Samuel 15, 83, 88, 89, 125, 131
Watler, Machi 15, 41, 77, 88, 89, 129, 133
Watler, Malachi 16, 41, 77, 88, 89, 125, 129, 133
Wedgeworth, Scott 9
Wedworth, Cooper 28
Wedworth, Jentry 36
West, Freddy 9
West, Jaxon 16, 42, 130, 132
White, Aiden 20, 41, 50, 122
Whitney, Andrew 20, 49, 52, 98, 107, 122
Williams, Cayden 32, 96
Williams, David 20, 122, 130, 131
Williams, David 56
Williams, Henry 16, 43, 76, 77, 128, 137
Williams, John 28
Williford, Finley 20, 98, 115, 122, 130
Williston, Matthew 32
Williston, Thomas 36
Wilson, Reshard 25, 121
Wood, Greyson 36
Wood, Jackson 28, 88
Wu, Carson 32, 119

Z

Zhang, Daniel 25, 62, 89
Zhang, Jason 28, 62, 63, 120
Zwerg, Daniel 9, 62

Time and Tide
Wait for no man...

Jostens